1964

The Shield

1964 SKJÖLD

Published by
the Senior Class

CORNING - PAINTED POST AREA WEST HIGH SCHOOL
PAINTED POST, NEW YORK

This book is a mirror of your life at West High; in its reflection will be seen your rousing pep assemblies, class parties, the Senior Play, the newly established East-West rivalry, student-teacher relationships, and all the many-faceted sides of life at West High.

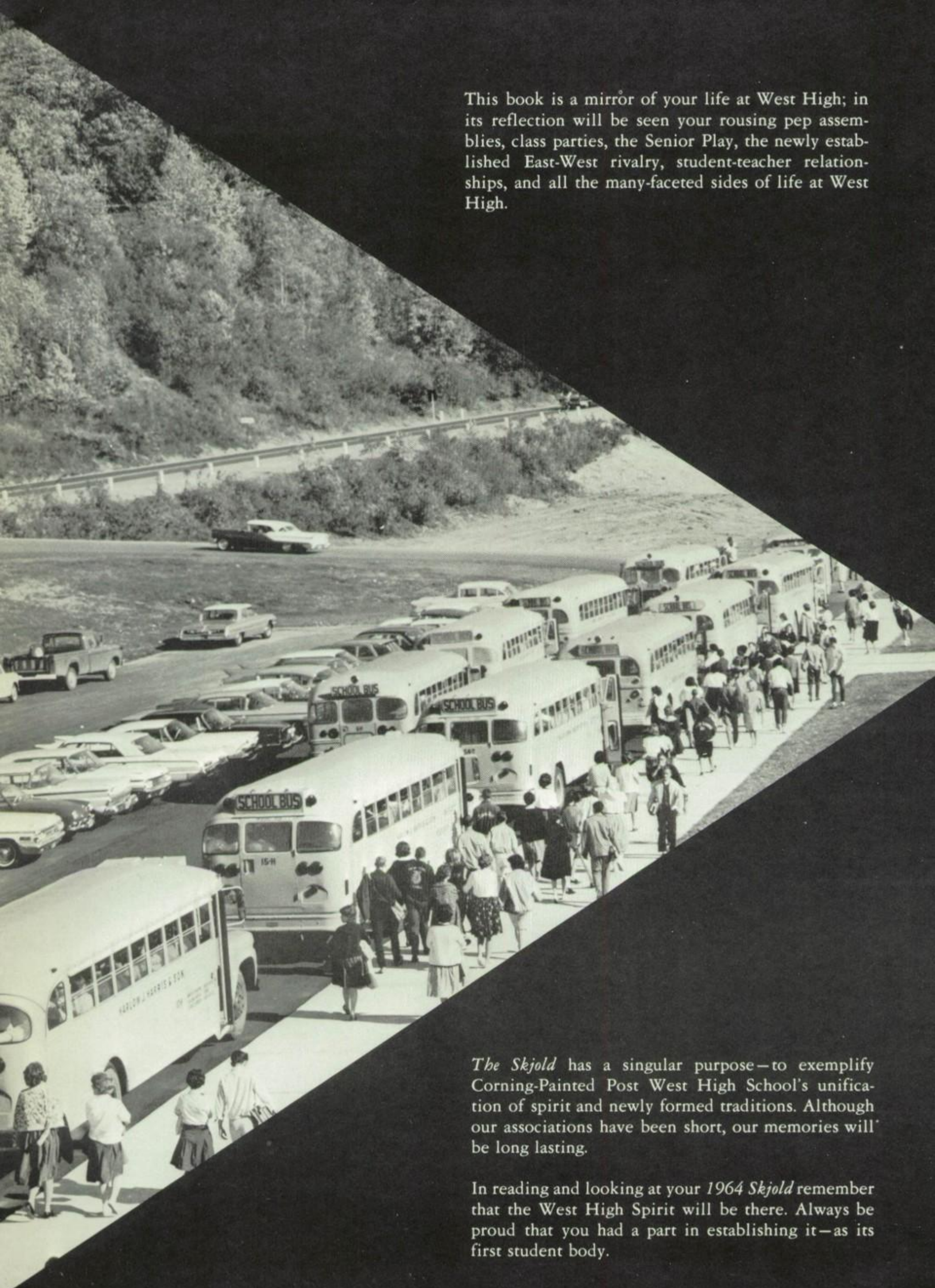

The Skjold has a singular purpose—to exemplify Corning-Painted Post West High School's unification of spirit and newly formed traditions. Although our associations have been short, our memories will be long lasting.

In reading and looking at your *1964 Skjold* remember that the West High Spirit will be there. Always be proud that you had a part in establishing it—as its first student body.

Table of Contents

Dedication. 4

Faculty. 10

Seniors. 28

Classes 68

Curriculum. 88

Activities. 98

Sports. 136

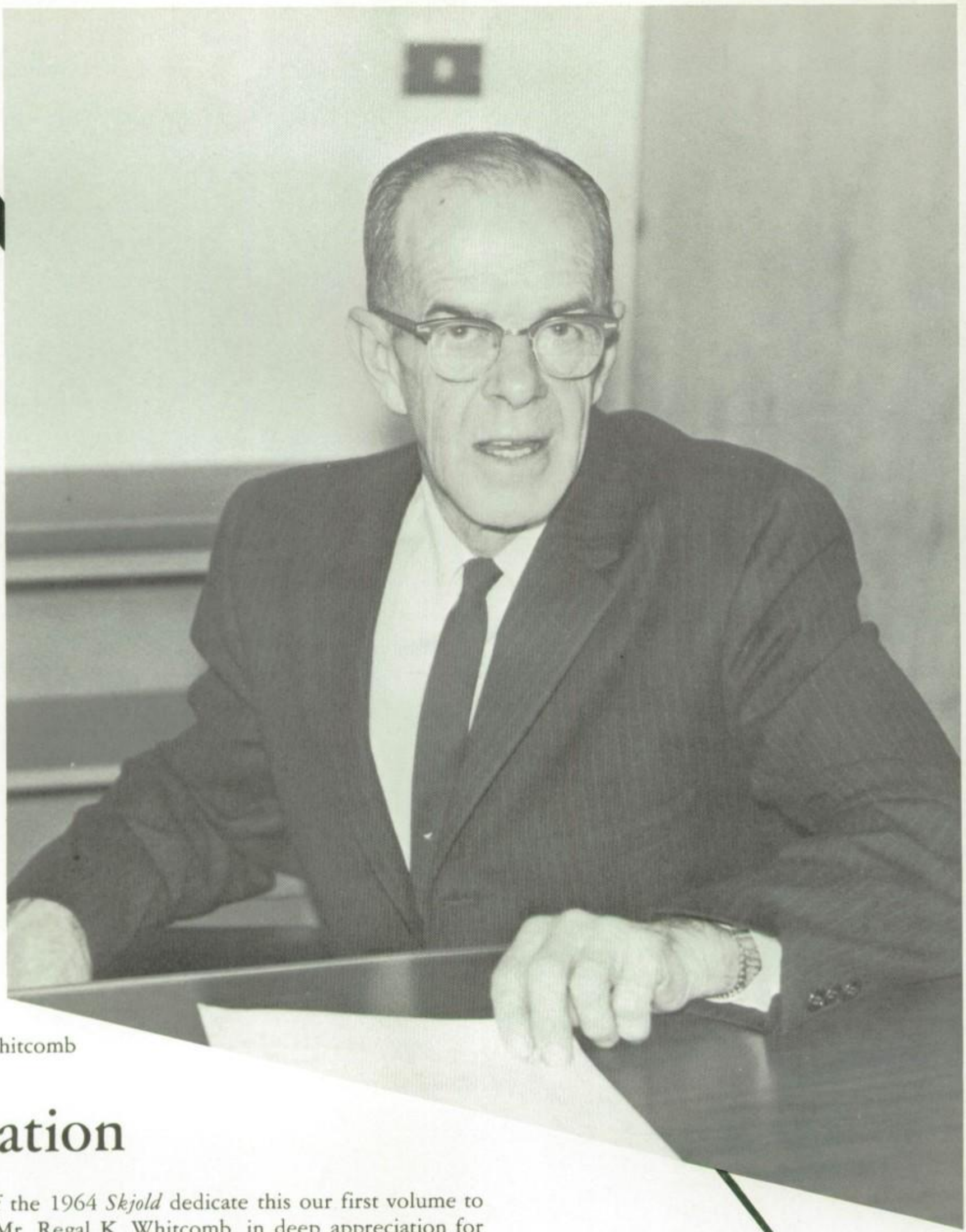

Mr. Regal K. Whitcomb

Dedication

We the staff of the 1964 *Skjold* dedicate this our first volume to our principal, Mr. Regal K. Whitcomb, in deep appreciation for his wisdom, foresight, and paternal understanding and affection. These qualities have endeared him to the countless number of students he has guided over the years.

From Northside . . .

Regal K. Whitcomb was born in Andover, New York and graduated from the Belmont High School in 1921. Four years later he received a Bachelor of Science degree from Hobart College and still later a Masters in Education from Cornell University. Prior to his coming to Northside High School in 1930 as an instructor in history, Mr. Whitcomb had five years experience with the Firestone Rubber Company. While at Northside Mr. Whitcomb entered the field of guidance and then succeeded Mr. Hugh W. Gregg as the last of the distinguished principals of Northside High School.

Always an outstanding educator, Mr. Whitcomb has long been active in community and church affairs. He is a member of the National Education Association, The Secondary Principals Association, The Rotary Club, and has served as an elder of The First Presbyterian Church of Corning.

Only recently Mr. Whitcomb has added another laurel to his years of dedicated service as the first principal of the Corning-Painted Post West High School.

It is the wish of the student body and staff at West High that Mr. Whitcomb's future will be filled with much joy, good health, and happy memories.

Northside High School will long be etched in Mr. Whitcomb's memory, but he has brought to West his zest for living, his genuine concern for his colleagues, and his unanswering devotion to his pupils.

. . . to West High

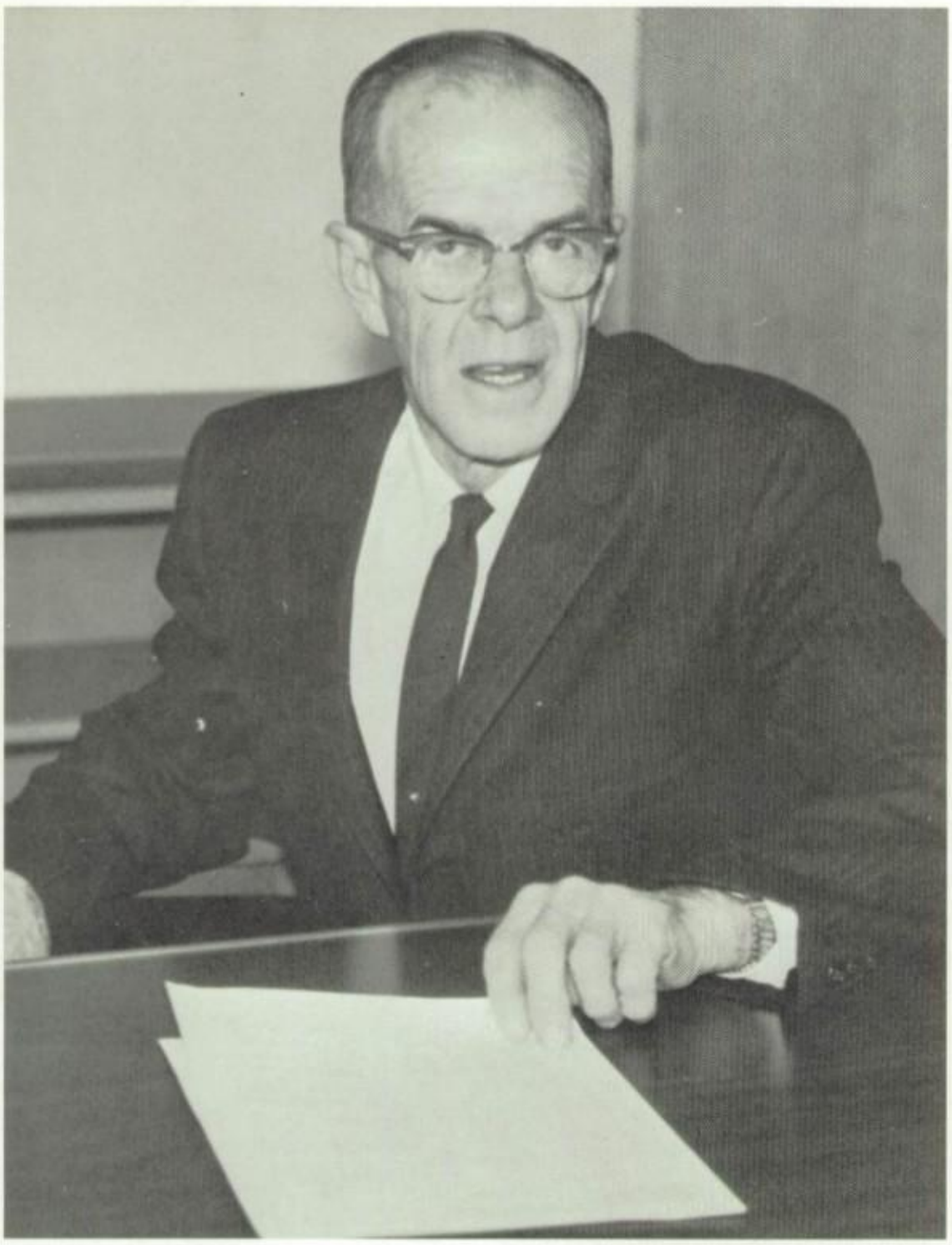

West High's First Principal- Mr. Whitcomb

MR. REGAL K. WHITCOMB

During the morning of September 4, 1963 students and faculty members from three high schools located in Painted Post and Corning came together in the auditorium of a partially completed building named the Corning-Painted Post West High School, a building carefully planned and designed to function as a comprehensive senior high school in which a program of studies and activities for all students enrolled could be developed.

The events occurring in the days following this meeting have proven beyond doubt that those assembled recognized and accepted the challenge confronting them. Education in a democracy must provide an opportunity for all students to become effective citizens in a world community. The chance to develop each individual's particular abilities is a second necessity. All of the structural features incorporated in the new building such as science and language laboratories, the library, the physical education facilities, the shops, the classrooms, home economics, music, art, guidance and audio-visual facilities, contain special features in which such a program could become a reality.

Nine months have transpired between the September meeting in the auditorium and the publishing of the first edition of the SKJOLD. The editorial staff of a school annual creates in picture and print a record of events comprising a school year. The 1964 SKJOLD will also serve to record the degree of success attained by the students and faculty at West High School in discharging the responsibility of developing a program in keeping with the possibilities offered by the building.

It is always difficult to catch the spirit and pride surrounding a given accomplishment. It remains for those who read this yearbook to judge how effectively its creators have portrayed West High School during the formative first year. As one who has taken tremendous pride in the many achievements by students and faculty both curricular and extra-curricular, I predict that the SKJOLD will be a crowning achievement in a year-long series of smashing successes.

Regal K. Whitcomb
Principal

On September 4, 1963, Corning-Painted Post Area School District opened two new high schools for grades 10-12. This ended the years of double sessions for grades 7-9. The four years of this era will not seem long in the history of this school district, but in the education of these grade 7-9 pupils, it was a long period of time. Our opening here at West High School was not without its difficulties in the physical plant. These were removed gradually.

We are able to concentrate our maximum effort on the preparation of all the young women and men who reside in our geographical area to live creative, satisfying and socially useful lives. All youth whose mental, emotional, physical, moral and social maturity is sufficient to allow them to profit from organized educational experiences are to be served by this school. Their responsibility begins when the demonstrated behavior of a pupil is such that he can join with other students under the guidance of qualified professional teachers. Their responsibility terminates when: (1) the demonstrated behavior of any youth is such that he can no longer profit from association with other students in an instructional program; (2) or when this behavior indicates that he has achieved the maximum development of his potential which can be accomplished by the staff and the physical resources of the school program.

Each student of West High School has been placed in the school program in the learning situation which will best prepare him to fulfill the next level of objectives which have been set for him. He will be moved to other parts of the program when, in the judgment of the professional staff, he will gain greater assistance in his development from the new situation. We expect each of our students to attain a level of proficiency commensurate with his own individual abilities. Our school staff will develop the methods, procedures, courses of study, and activities best suited to assisting each student attain the desired objectives at all levels of instruction.

Finally, in fulfilling its responsibility to the community, West High School expects the student and his parents to assume certain obligations at the same time. Education is not something that is done for the student or to the student. Education results from the student himself acting to develop his own potentials. The school assists this with a dedicated and competent teaching staff, a curriculum of many and varied learning experiences and an atmosphere of respect for learning. In the final analysis, the educative process depends upon the student himself. If he is to profit from the opportunities which this school offers, he must dedicate his best efforts to the difficult and sometimes discouraging task of perfecting and disciplining his mind. To accomplish this task, West High School, the student and his parents must function as a cooperative and coordinated team. The end result of this endeavor is to equip each of our students to take his place as a contributing member of our American democratic society.

C. Russell Carr
Associate Principal

West High's First Associate Principal- Mr. Carr .

MR. C. RUSSELL CARR

Row 1: Rexford Brooks, Warren Stuart, Gordon Wheaton, Mrs. George Richardson, Mrs. John Hoxie.
Row 2: Norman Markle, Curtis Crooker, Lawrence E. Kelley, Alfred G. Randall, William Cassidy, Ellsworth Cowles.

School Personnel Realize Dream

Mr. Whitcomb presides at the dedication of West High.

We the seniors of West High School, comprise the first graduating class from this new building.

Credit for the opening of West High is largely due to those distinguished men and women who serve as our Board of Education.

We salute this board for their part on providing us with the efficient, up-to-date, educational facilities available here at Corning-Painted Post West High.

DR. GORDON A. WHEATON, Superintendent of Schools

DR. ROBERT GROGAN, Assistant Superintendent of Schools

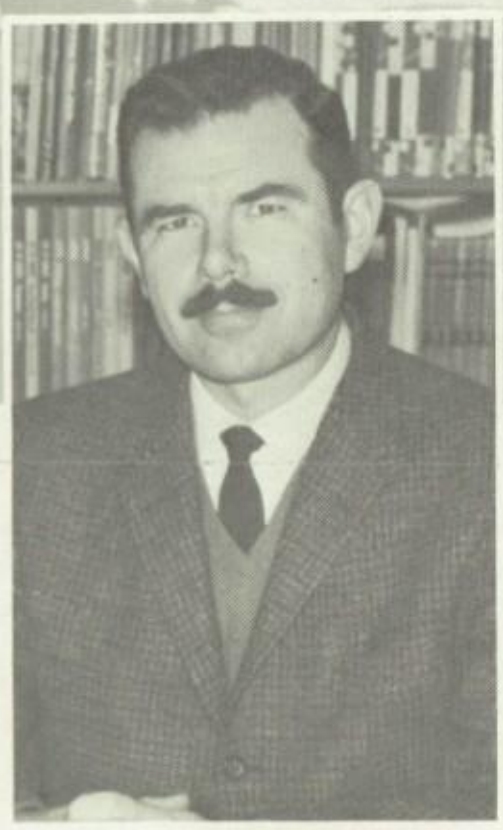

DR. RICHARD McDONALD, Assistant Superintendent of Schools

MR. REXFORD BROOKS, Assistant Superintendent of Schools for Business

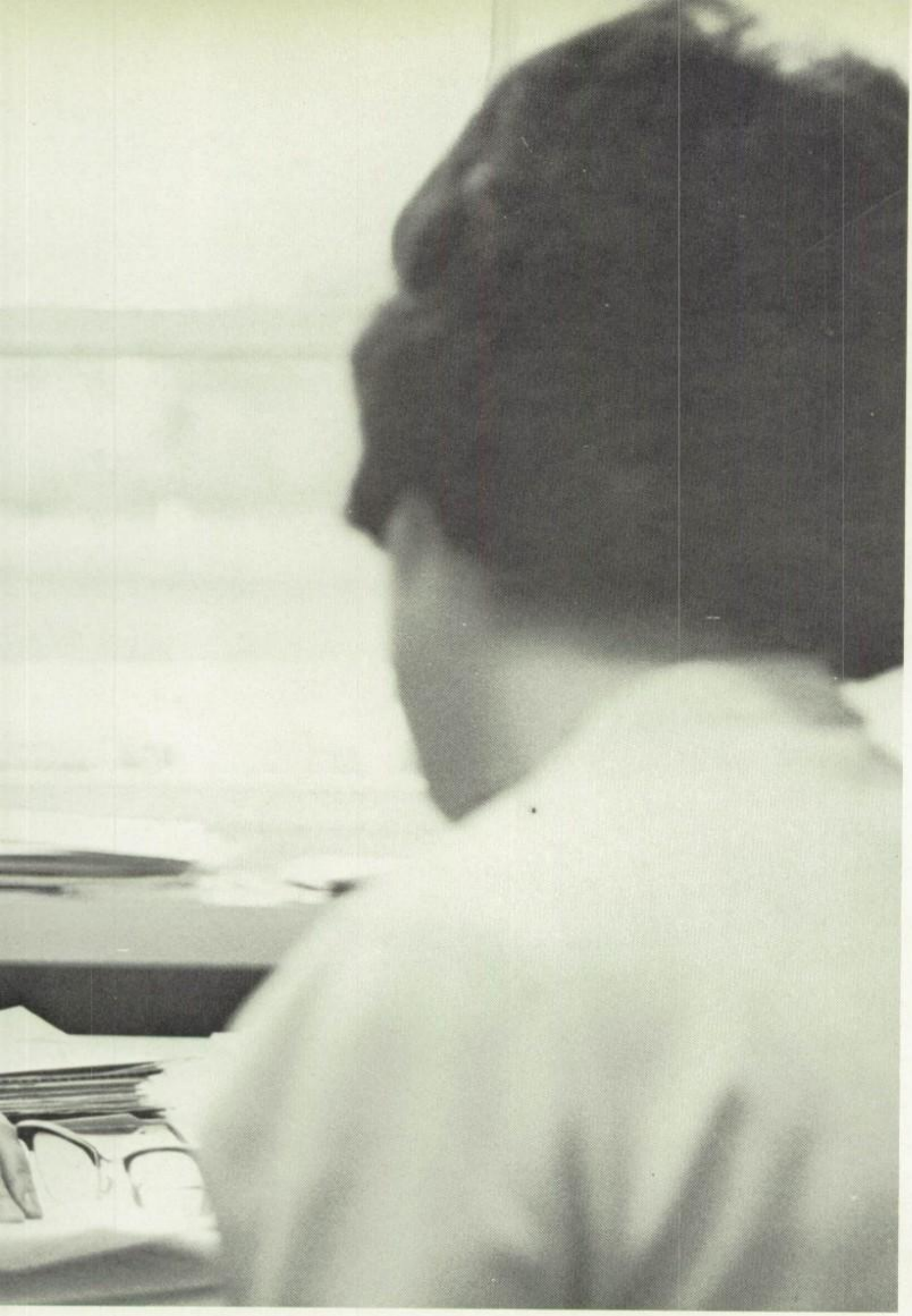

FACULTY

Although our faculty staff was newly formed, many of the individual relationships with the students will always be remembered. In dedication to their responsibilities, our teachers gave seemingly endless homework assignments " surprise " quizzes, and even chaperoned our dances.

They also shared with us their experiences and wisdom of the adult life, thereby, giving us guidance. But most of all, always acting in our best interests, they were our friends.

FACULTY

Guidance

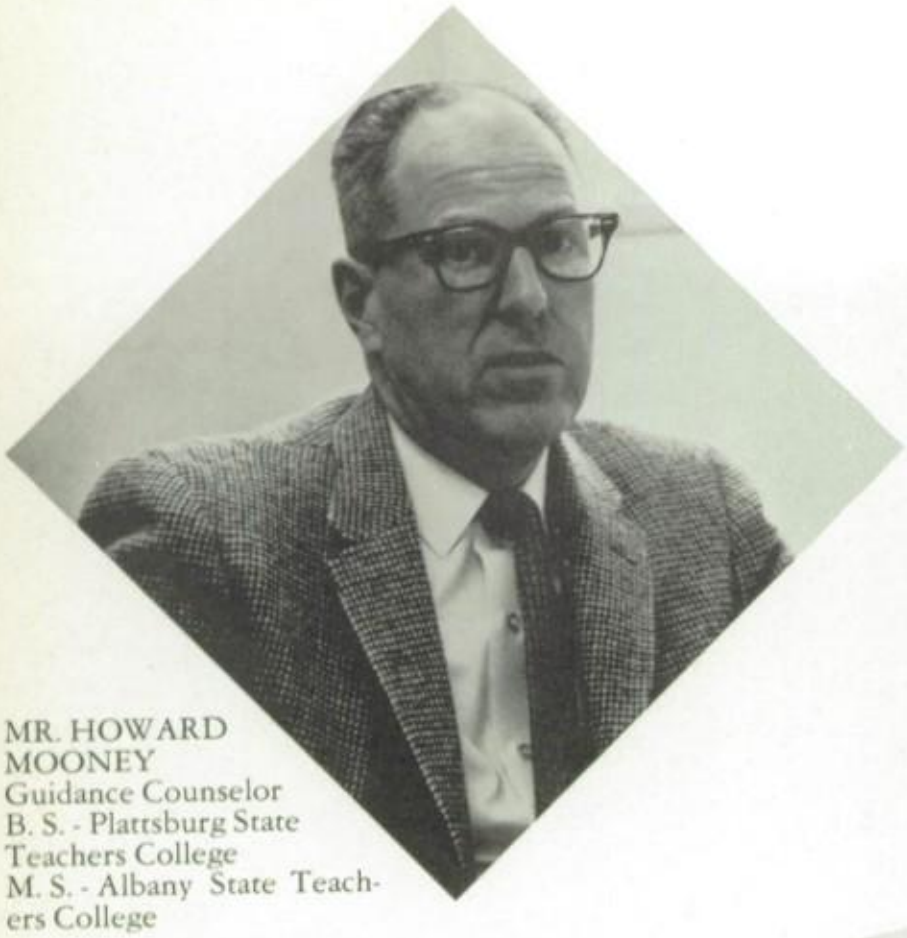

MR. HOWARD MOONEY
Guidance Counselor
B. S. - Plattsburg State Teachers College
M. S. - Albany State Teachers College

MR. AUGUST ROSSI
Guidance Counselor
B. S. - Mansfield State Teachers College
M. Ed. - Alfred University
Senior Class Advisor

MISS MARION OLMSTEAD
Guidance Counselor
A. B. - Elmira College
M. A. - Columbia University
Scholarship Committee

MRS. DORIS BAYER
Nurse
B. S. - Syracuse University
F. N. A. Advisor

Staff

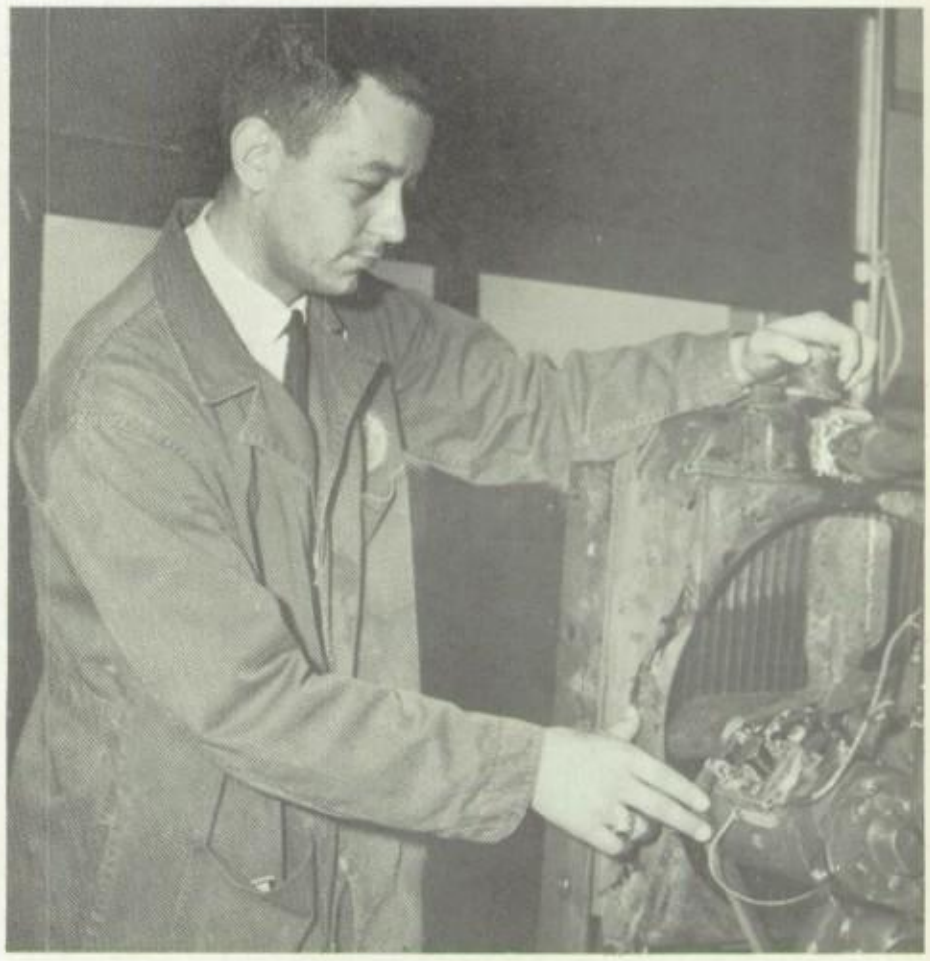

MR. ARTHUR BROWNELL
Agriculture
B. S. - Cornell University
Future Farmers of America

MRS. IDA BRAVEMAN
Librarian
B. S. - Syracuse University

MISS CAROL BROWNRIGG
Physical Education
B. S. - Cortland State Teachers College
Intramurals
Cheerleaders

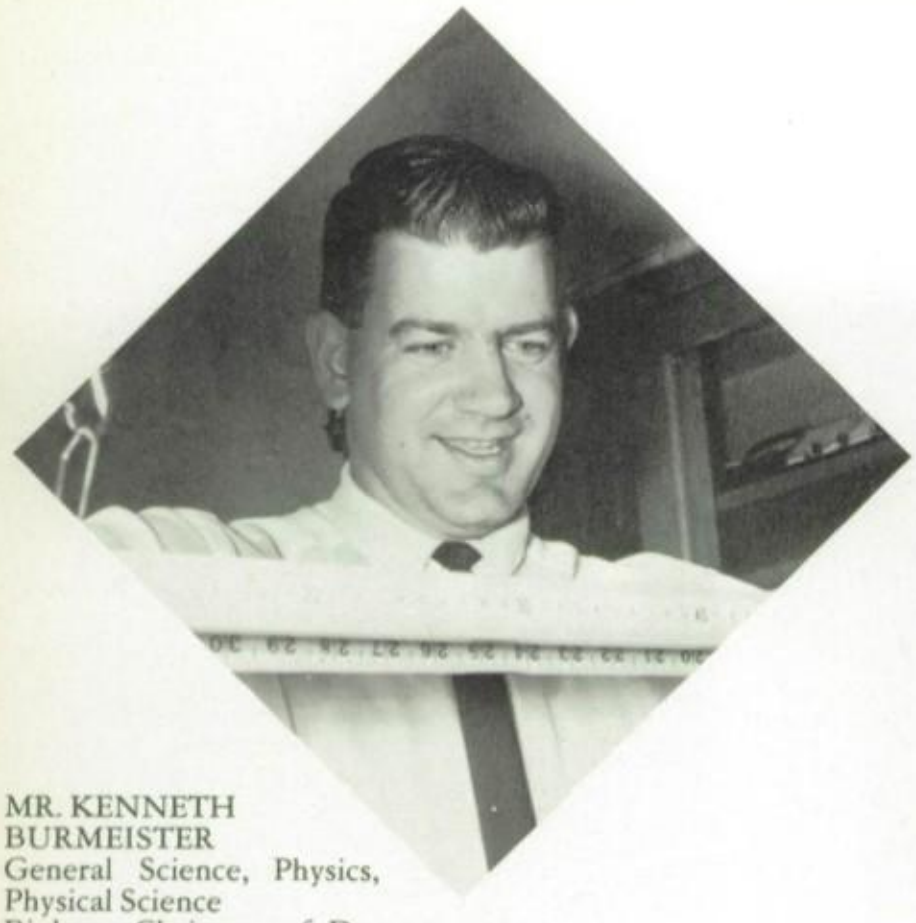

MR. KENNETH BURMEISTER
General Science, Physics, Physical Science
Biology, Chairman of Department
B. S. & M. S. - Albany State Teachers College

MISS RUTH A. BURRITT
Shorthand, Secretarial Practice, Typing
M. S. - Albany State Teachers College
B. S. & B. C. S. - Russell Sage College

MR. CLYDE CALLAHAN
Driver Education
B. S. - Mansfield State Teachers College
M. E. - Pennsylvania State Teachers College

MR. MICHAEL CHIARIMONTE
Retailing, Bookkeeping II
Assistant Basketball Coach
B. S. - Duquesne University

MRS. ANNE DEWEY
English 10 and 11
Assistant yearbook advisor
B. A. - St. Lawrence University

MR. DANIEL DONOVAN
Chemistry
M. S. - St. Bonaventure

MR. ALAN EDSALL
Agriculture
B. S. - Rutgers University
M. S. - University of Delaware
Future Farmers of America Advisor

MISS PATRICIA A. FORREST
Math 10, Intermediate Algebra
B. S. - Cortland State Teachers College

ROBERT GALVIN
English
BA – Catholic University,
Wash., D. C.

HAZEL HILL
English, English S. S.
BA MA – Elmira College, New York University
Head of English Department
FTA

ROBERT HOMAN
Music-Band
MS – University of Illinois
Band – March Bd.

MISS JEAN HOPE
Physical Education
BS – Cortland State
Teacher's College
Received extra credit at
University of Colorado

MR. JAMES HUDSON
Music
B. S. and M. S. - Potsdam State Teachers College, Eastman School of Music
Chorus, voice lessons theory

MISS CLAIRE JANUS
Latin and Russian
B. A. University of Michigan
M. A. Columbia University

MR. ALBERT KERSHNER
Math 11, 12 A and B
B. S. and M. S. - Pennsylvania State Teachers College
Faculty advisor of Business Staff for Yearbook

MRS. JOSEPHINE KRESGE
French - chairman of department
A. B. - Albany State Teachers College
Student Council advisor

MISS MARY ANN LANAHAN
Math 10, 11, 12 and Calculus
B. A. Nazareth College

MR. JOHN LAUBACH
Sales, Business Law, Bookkeeping
B. S. - Bloomsburg State College

MRS. DOROTHY B. McGILL
Biology and A. P. Biology, General Science
B. A. - Albany State Teachers College

MISS KATHRYN McANARNEY
English 11
B. A. - College of New Rochelle
Yearbook advisor

MR. WALTER McGILL
Physical Education
B. S. - Springfield College
M. S. - Albany State Teachers College
Football, basketball & baseball

MISS EVELYN McLEAN
English 10 & Speech
B. A. - Mercyhurst College
Drama Club, Radio Club,
Announcer's Club

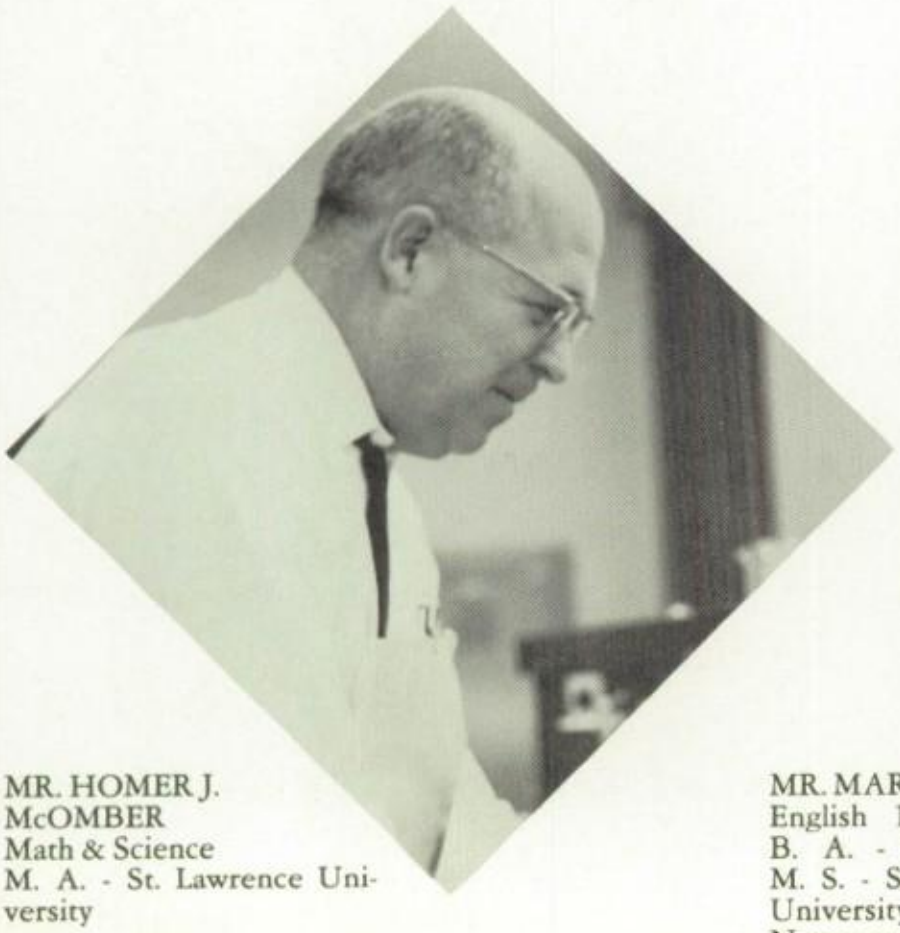

MR. HOMER J.
McOMBER
Math & Science
M. A. - St. Lawrence University

MR. MARVIN MISHRELL
English 11 & Journalism
B. A. - Gannon College
M. S. - Saint Bonaventure
University
Newspaper Advisor

MR. REGINALD MORRIS
World History
B. A. - Siena College

MR. ALAN T. PARK
American History
B. S. - Mansfield State Teachers College
M. S. - Pennsylvania State
Boys' Bowling & Varsity Tennis

MR. NORMAN PHELPS
Art
Prait Institute
Art Service Club

MRS. AUDREY PHELPS
Librarian
B. S. & M. S. - Geneseo State Teachers College
Library Council Advisor

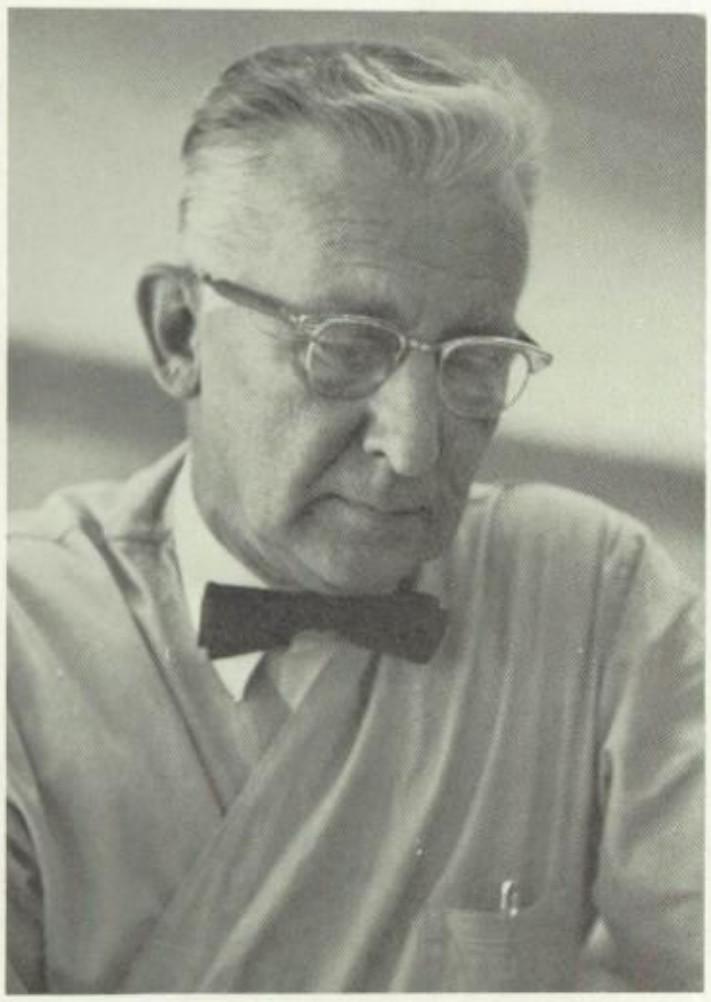

MR. ERNEST PROSSER
Industrial Arts
B. S. - Oswego State Teachers College
M. S. - Cornell University

MRS. WANDA RADAR
Home Economics
B. S. - Buffalo State Teachers College
F.H.A. Advisor

MR. THOMAS F. REGAN
World History
B. A. - St. Bonaventure University
Sophomore Class Advisor

MR. RETISH
Special Education
B. S. - Geneseo State Teachers College

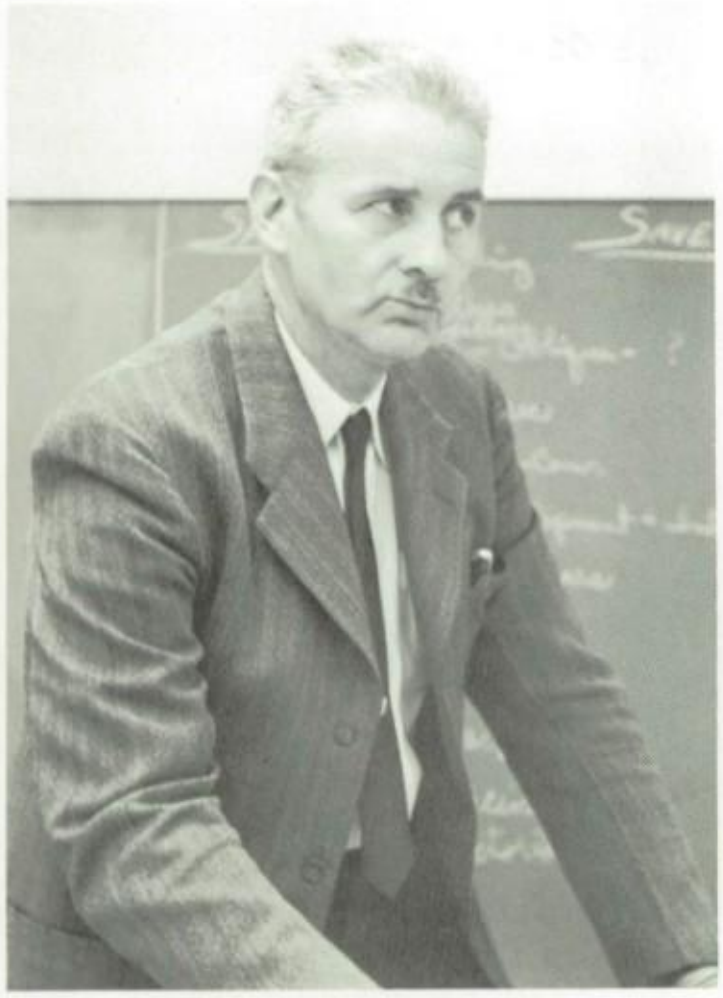

MR. ANDREW RICHARDSON
B. S. - Oswego State Teachers' College
Drafting, Mechanical Drawing

MR. DAVID SCUDDER
Music
B. S. - Mansfield State Teachers College
Orchestra, String lessons

MISS NORMA SMITH
French
B. S. - Mansfield State Teachers College

MRS. MARGARET SMITH
English 9 and 10
B. A. - Albany State Teachers College

MR. IRVING SNYDER
Health
B. S. and M. S. - Ithaca College
Cross country coach

MR. ELWOOD SOMMERS
Driver's Education
M. A. - New York University
Advisor - Audio Visual Service Club
Football

MISS D. JEAN STUDLEY
Latin
B. A. and M. A. - Albany State
Teachers College

MRS. MARY SUFFERN
Biology
B. S. - Bloomsburg State College

MRS. MARGARET E. TELIAN
World History
A. B. - Otterbein College
M. S. - Syracuse University
Faculty Chairman, public relations

MRS. ELIZABETH C. THOMAS
American History, International Relations, Chairman of the department
B. A. - Elmira College
Graduate Work - Cornell University, Columbia, New York University

MR. LAWRENCE WARSHAWSKY
Physical Education
B. S. - Springfield College
M. S. - University of Illinois
Football and Track Coach

MR. VANCE WAY
Metal Shop
B. A. - Buffalo State Teachers College

MRS. JEANNETTE WILSON
Personal Typing, Introduction to Business, Business Arithmetic
Typing II
B. A. Elmira College

MRS. SANDRA ZAIDEL
B. S. Bloomsburg State College
Commercial Club

MR. PAUL ZAMBERLAN
Bookkeeping, Office Practice, Typing I
Bookkeeping, Office Practice, Typing I
B.B.A. - Saint Bonaventure University
Business Advisor of School Newspaper
Junior Class Advisor

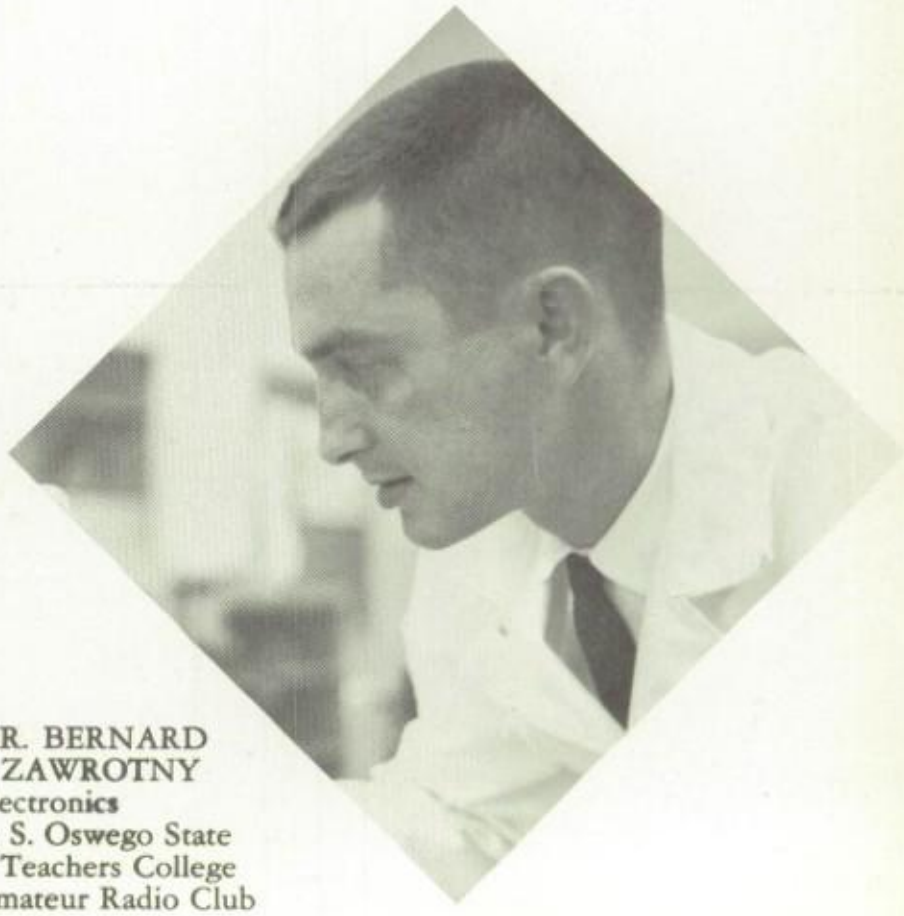

MR. BERNARD ZAWROTNY
Electronics
B. S. Oswego State Teachers College
Amateur Radio Club

Custodial and Cafeteria Staffs

A. Lightfoot, G. Meeks, M. Vaughn, R. Blank, B. Youngs, G. Mapes, R. Thompson.

V. Tomb, A. Edgar, G. Daisley, E. Greenan, E. Marvin, E. Jenks, J. Cutler.

M. Holcomb, W. Davis.

Secretarial Staff

Mrs. Ann Close

Mrs. Katherine Curtis

Mrs. Winifred Gurnsey

Mrs. Lottie Davis

There has always been a distinction in being a Senior. Seniority has meant added responsibility, privileges, and the undying admiration of underclassmen. Yet, the 1964 Senior Class of the West High School feels especially distinctive and justly proud, for they are the first class to graduate. May they reflect on their first and last year at West High with fondness, and carry with them always the true Viking spirit.

SENIORS

MR. ROSSI

SAM SAGARIA

DAVE PERRY

A New Senior Class - - -

CINDY TERRY

The seniors miss Mrs. Stilwell.

BILL CLARK

ALLEN, STUART

ARBALARIO, ERNESTO

. . . Is Born

BAKER, VIRGINIA

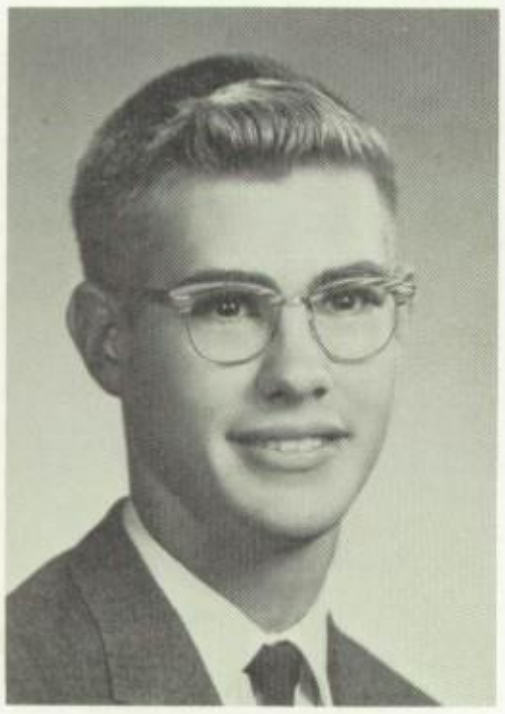

BACON, RAYMOND

BARBER, FRANK

We Learn New Names

BARNES, GWEN

BARRON, SALLY

BARTHOLOMEW, JACK

BARTLETT, RICHARD

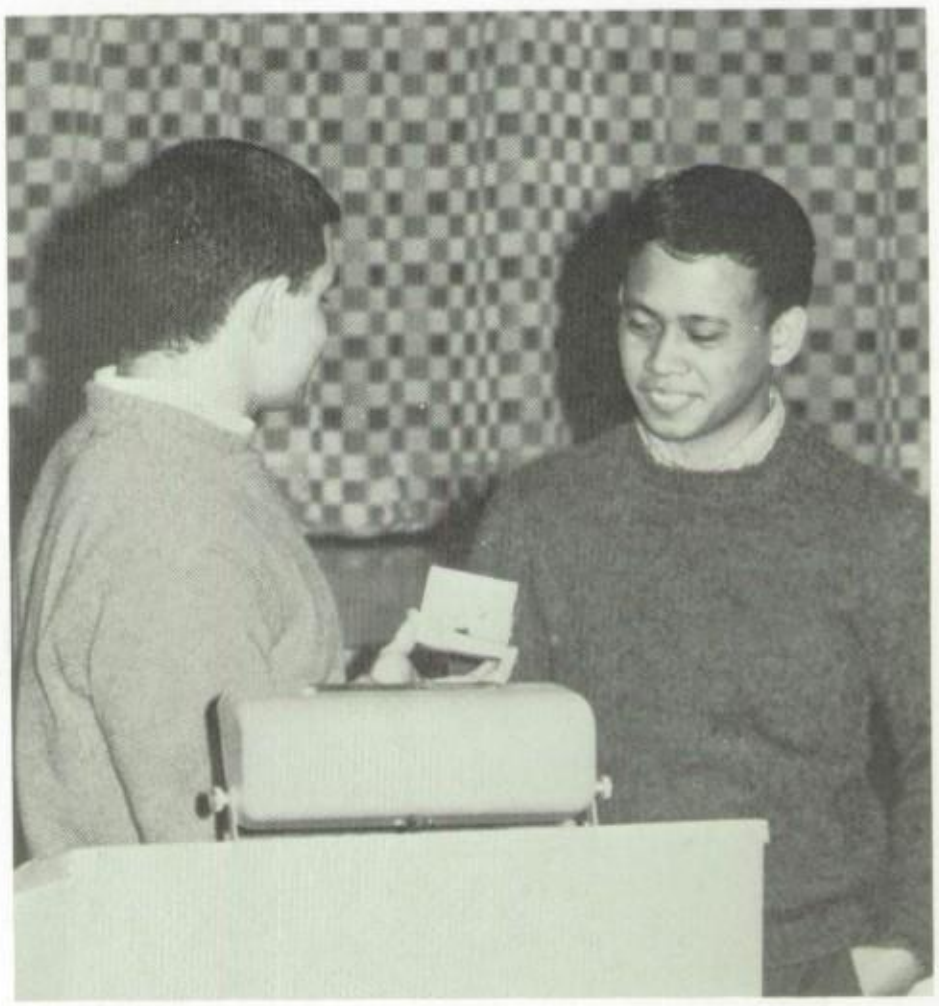

Sam and Ernesto exchange remarks

and Recognize Old Faces

BAYER, KARRIN

BENNETT, JUSTIN

BENTLEY, HARRY

BIERWILER, DONALD

BIERWILER, KAY

BLODGETT, ANTHONY

Election of Class Officers

BONNELL, DEBORAH

BOYLAN, NANCY

BROOKS, SANDRA

BRYINGTON, CLYDE

BUCHANON, SANDRA

BULKLEY, JENNY

Is Our First Task

A group of seniors inspect prizes for salesmanship.

BULKLEY, JENNY

BULKLEY, MARILYN

BURDICK, ROSETTA

CADY, JAMES

Sam Sagaria Becomes

CALKINS, DAVID

CALKINS, PHYLLIS

CARPENTER, PATRICIA

CARSON, SHIRLEY

CASE, HAROLD

CHAMPLAIN, CANDACE

Our Capable President

COLE, MICHAEL

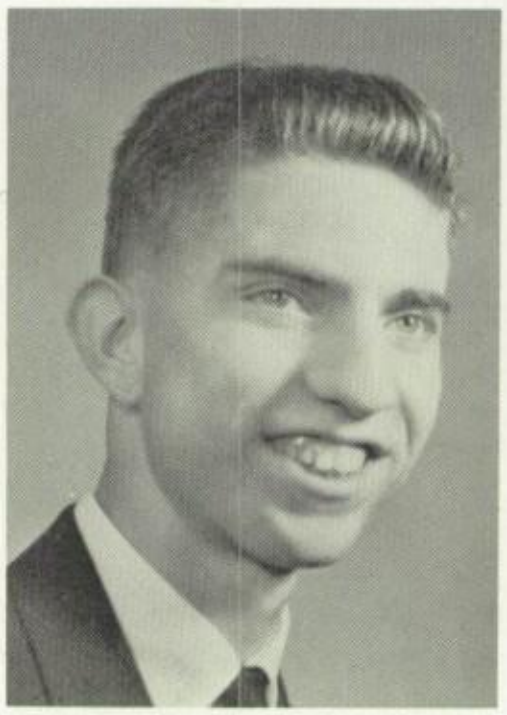

COLE, STANLEY

CONAWAY, JOSEPH

CONLEY, ROSS

COOK, SANDRA

COPP, CAROL

The Seniors Form a Proud

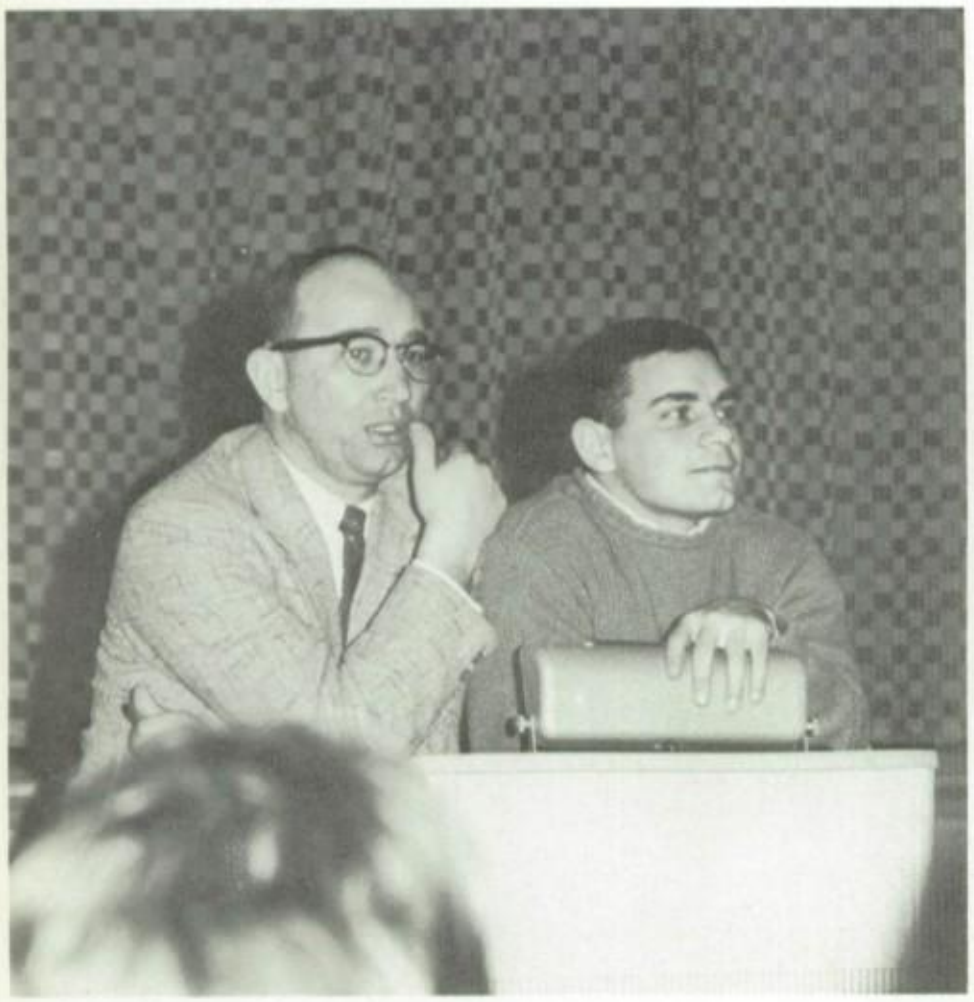

Mr. Rossi and Sam debate a point.

COPP, MARY ELLEN

CORDES, KATHLEEN

COUMBUE, STEPHEN

CRAIN, LOUIS

Group At the First Assembly

CREELEY, ELSIE

CROOKER, MARILYN

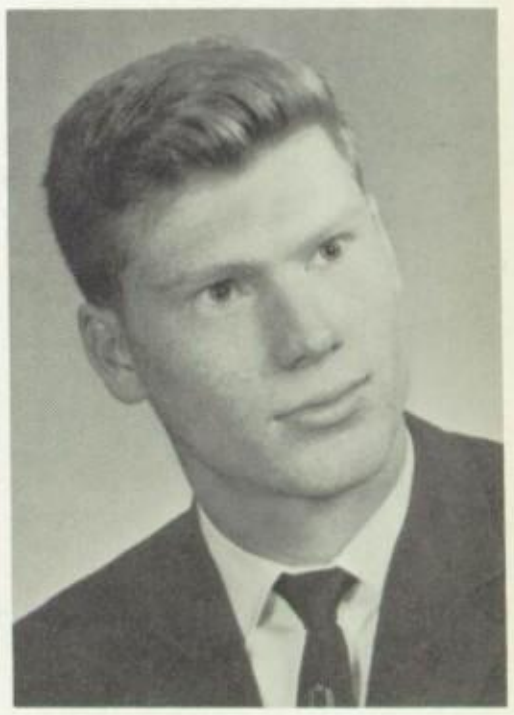

CUSWORTH, DAVID

DAMOTH, STANLEY

DANIELS, PAULETTE

DANN, ROBERT

Our Three Male Cheerleaders

DARCANGELO, THOMAS

DEMYAN, NANCY

DEMYAN, SUZANNE

DORMAN, WILLIAM

DOTTS, IVANNA

DRAPER, PHYLLIS

Inspire Us at the Games

DUNDAS, JANICE

Butch, Chip, and Mike inspire us at assembly.

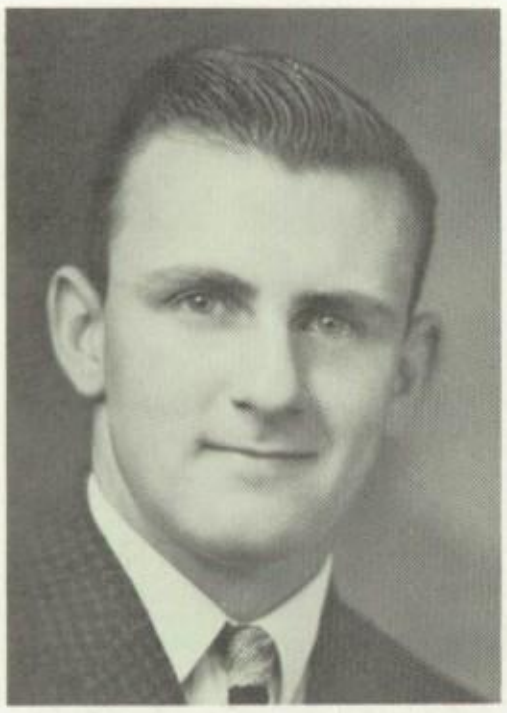

DUTTON, FLOYD

EASLING, SHIRLEY

ELBELL, MOLLY JO

We Look Forward to

ELDRIDGE, HERBERT

ELLIOT, SYLVIA

ELLIS, MARILYN

FENDERSON, SHEILA

FOLMAR, SANDRA

FRANZEN, ELLEN

the Christmas Holidays

FREEMAN, CLAIRE

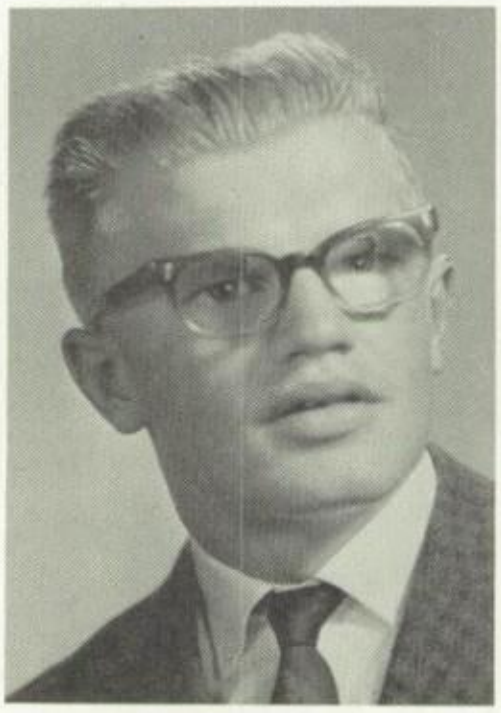

FULLER, EUGENE

GAVIN, RAYMOND

GINNAN, MARY

But We Know That Mid-

GIAMEI, JAMES
Picture Not Available

GIOMETTI, RICHARD

GOODRICH, CHRISTINE

GORTON, SYLVIA

GREEN, MERLE

GRONER, ARTHUR

Terms Are Not Far Behind

GROVES, NELL

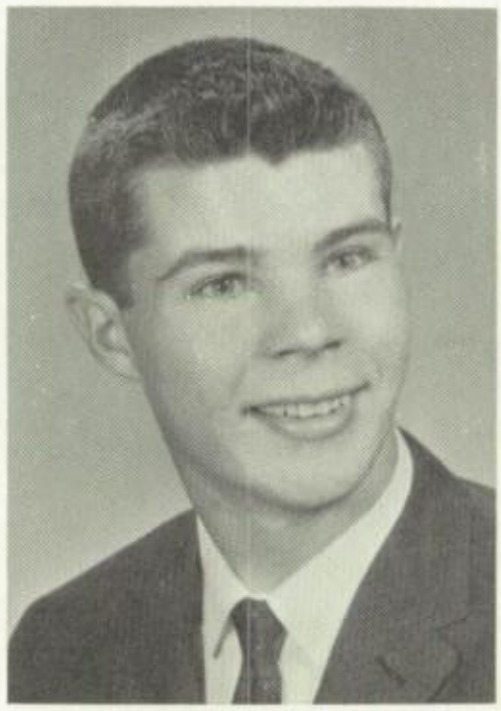

GULLIVER, ROGER

HALL, ANDREA

HALM, MICHAEL

HAMILTON, ANITA

HANSHAW, EDWARD

We Take Part in Many

HASTINGS, DOUGLAS

HAVERT, SANDRA

HILL, BONNIE

HILL, DAVID

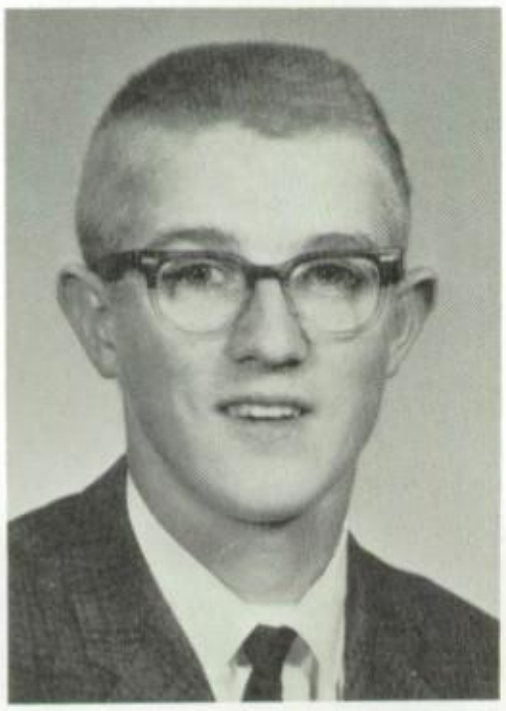

HILL, EARL

HINES, CAROL

Class Activities and Clubs

HINES, DEXTER

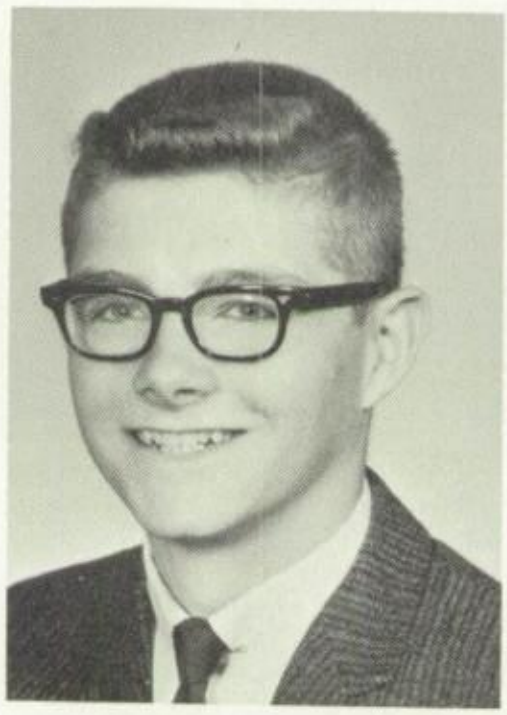

HOPKINS, MARK

HORTON, CONNIE

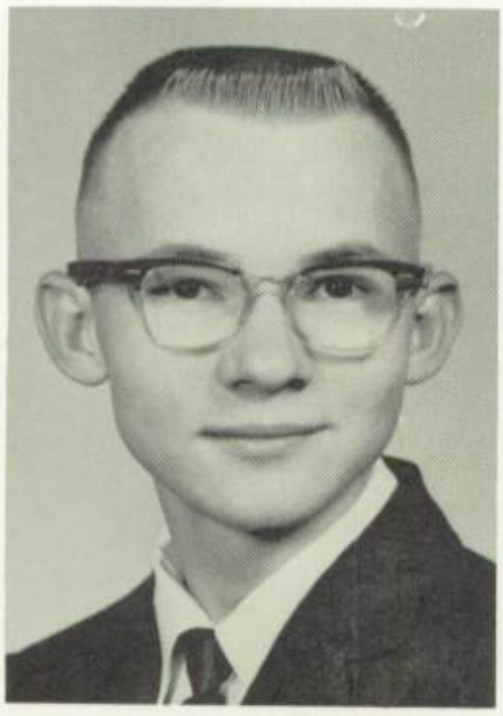

HORTON, RANDY

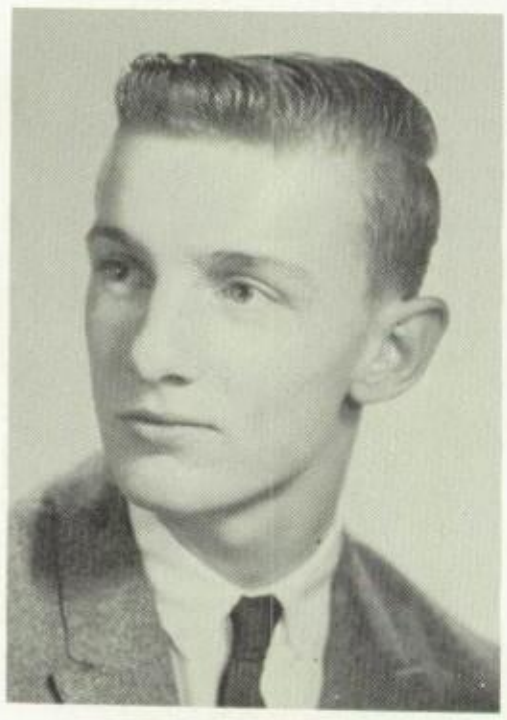

HORTON, WILLIAM

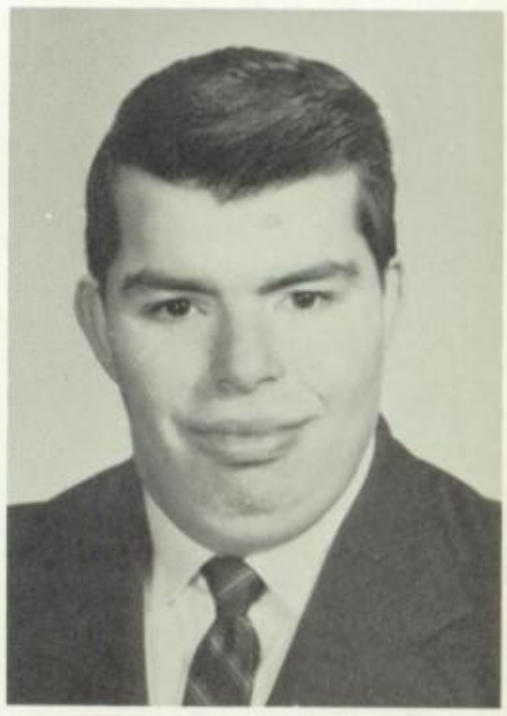

HOUGH, CHARLES

Many of Us Hol

HOWE, DAVID

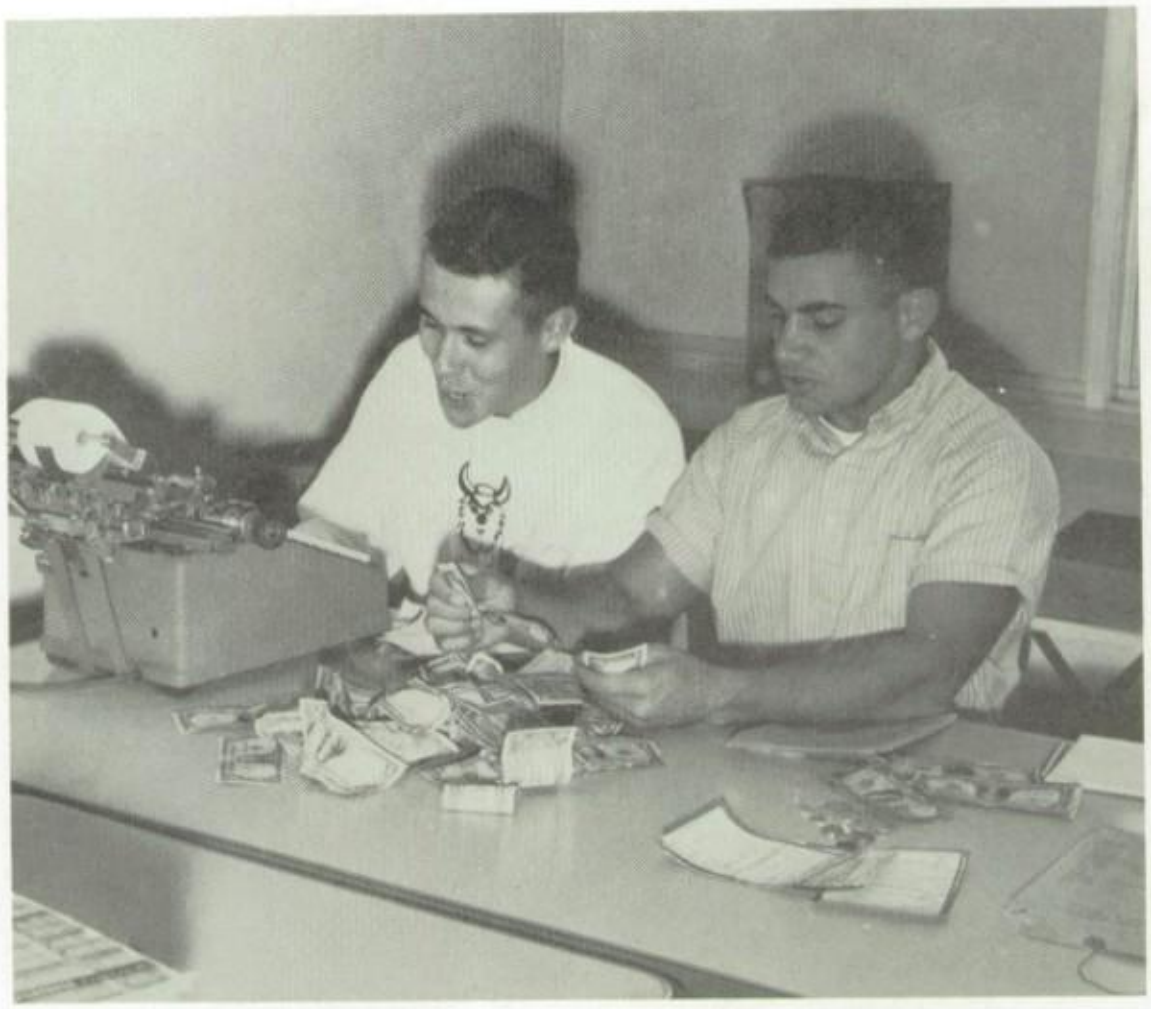

Are Mike and Sam printing their own?

HUFF, KAY

HUGHEY, FRANCIS

Positions of Responsibility

INNES, DAVID

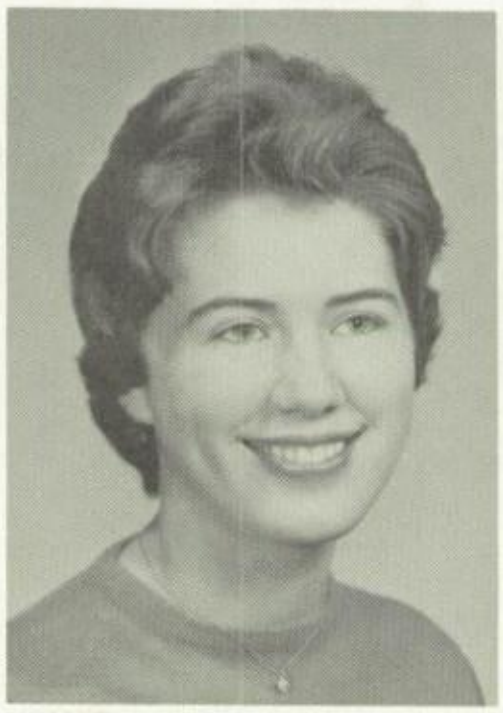

JENKS, MARILYN

JOHNSON, BONNIE

JOHNSON, CAROL

JONES, JANET SUE

JONES, KATHLEEN

Some Are Singled Out for

JONES, LINDA

KELLY, LINDA

KENNEDY, CAROL

KIDWELL, WADE

KITTNER, PAULA

KNAPP, SANDRA

Membership in the National Honor Society

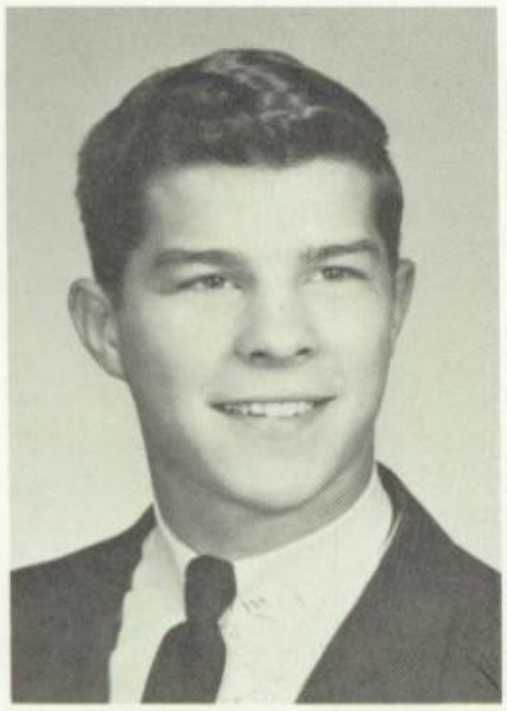

KOHLER, GARY

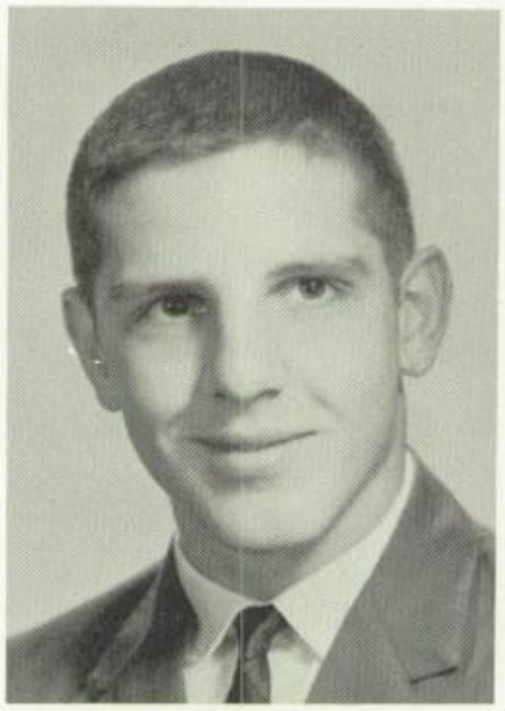

LAWHEAD, CREIGHTON

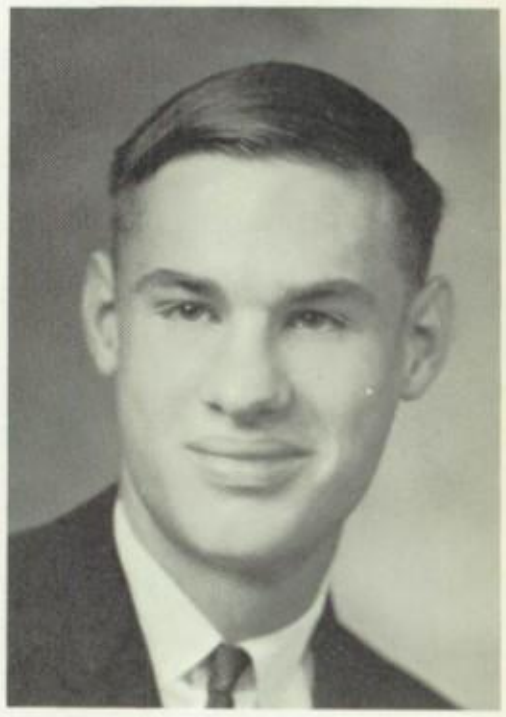

LEET, GEORGE

LEHMAN, JEANNE

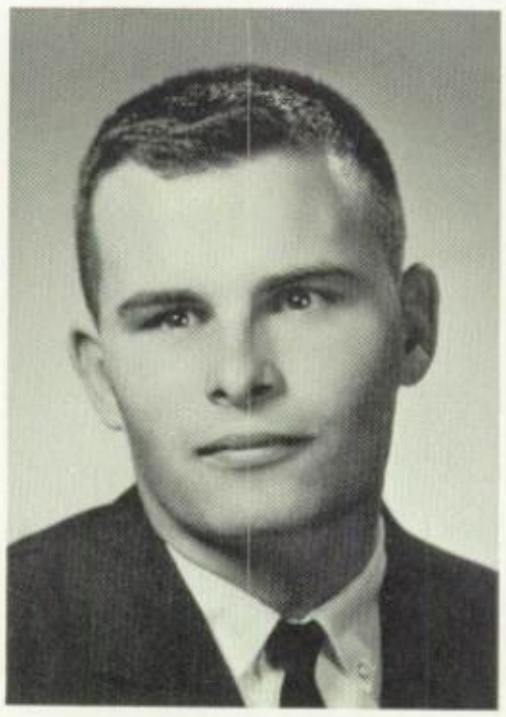

LESE, JAMES

LEWIS, LAWRENCE

Others Earn Their Laurels

LIEBSON, DAVETTE

LIGHTFOOT, FREDERICK

LUKE, KARREN

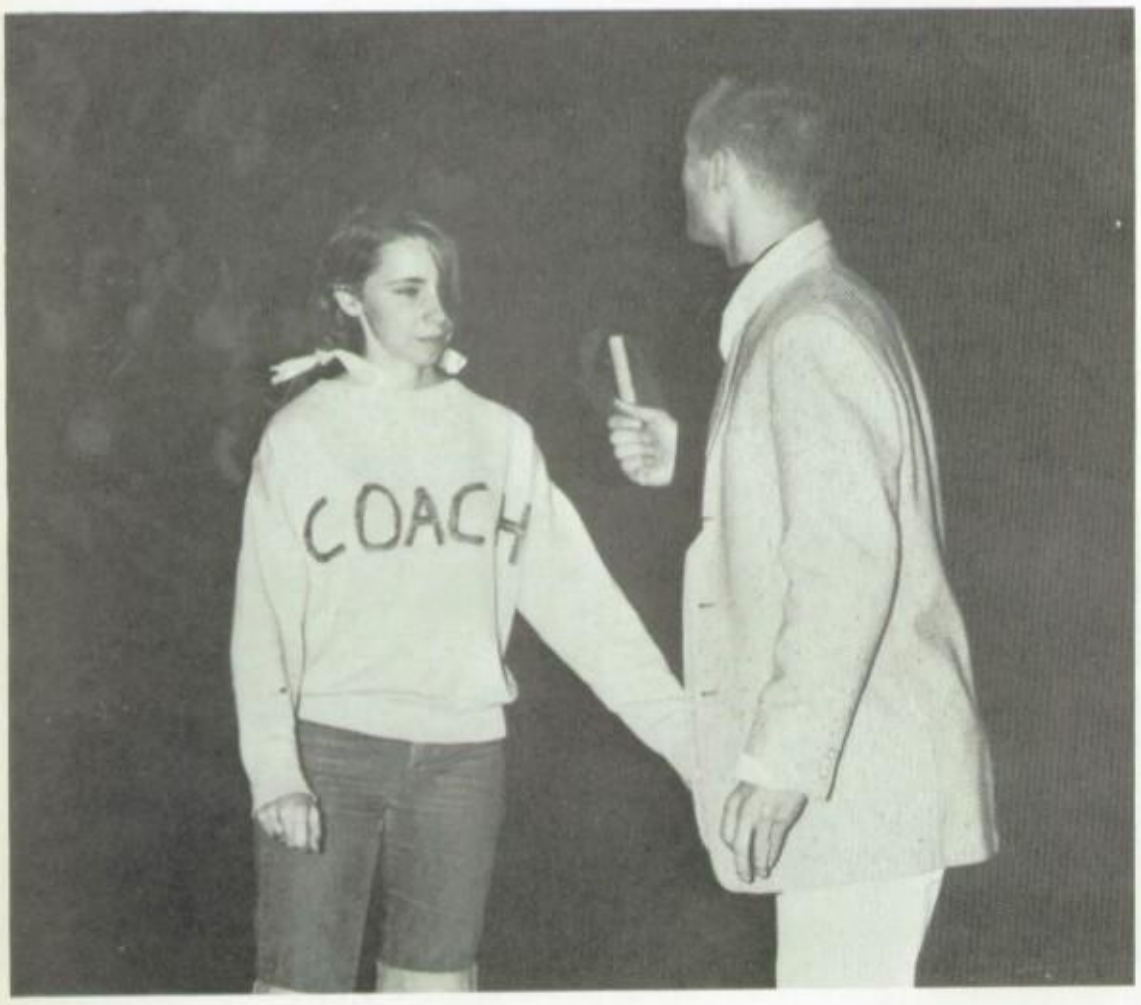

Our "coach" is interviewed

MAIO, ANTHONY

on the Playing Fields

MARMOR, SHERRY

MARVIN, PATRICIA

MARVIN, THOMAS

MASON, ELLEN

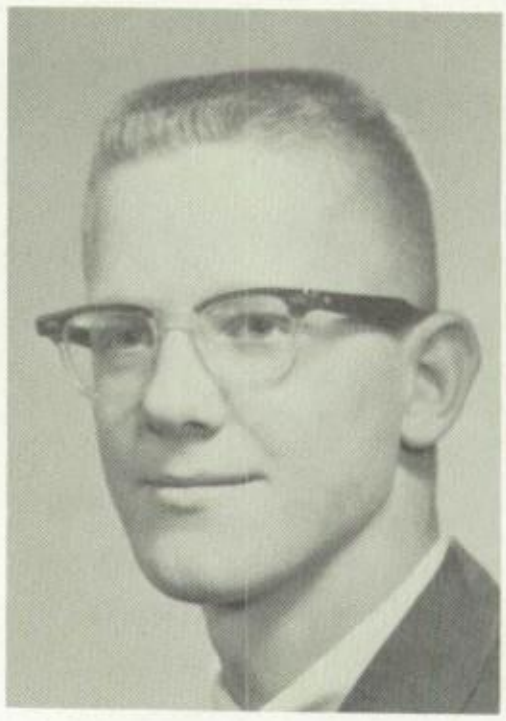

MATTHEW, GARY

MATTISON, JAMES

Who Will Ever Forget

MC CARTHY, DOUGLAS

MC CARTHY, PATRICIA

MC GOVERN, BETTY

MC INTOSH, DAVID

MC LAUGHLIN, BERNADETTE

MC LAUGHLIN, EVELYN

the Day the Rings Arrived

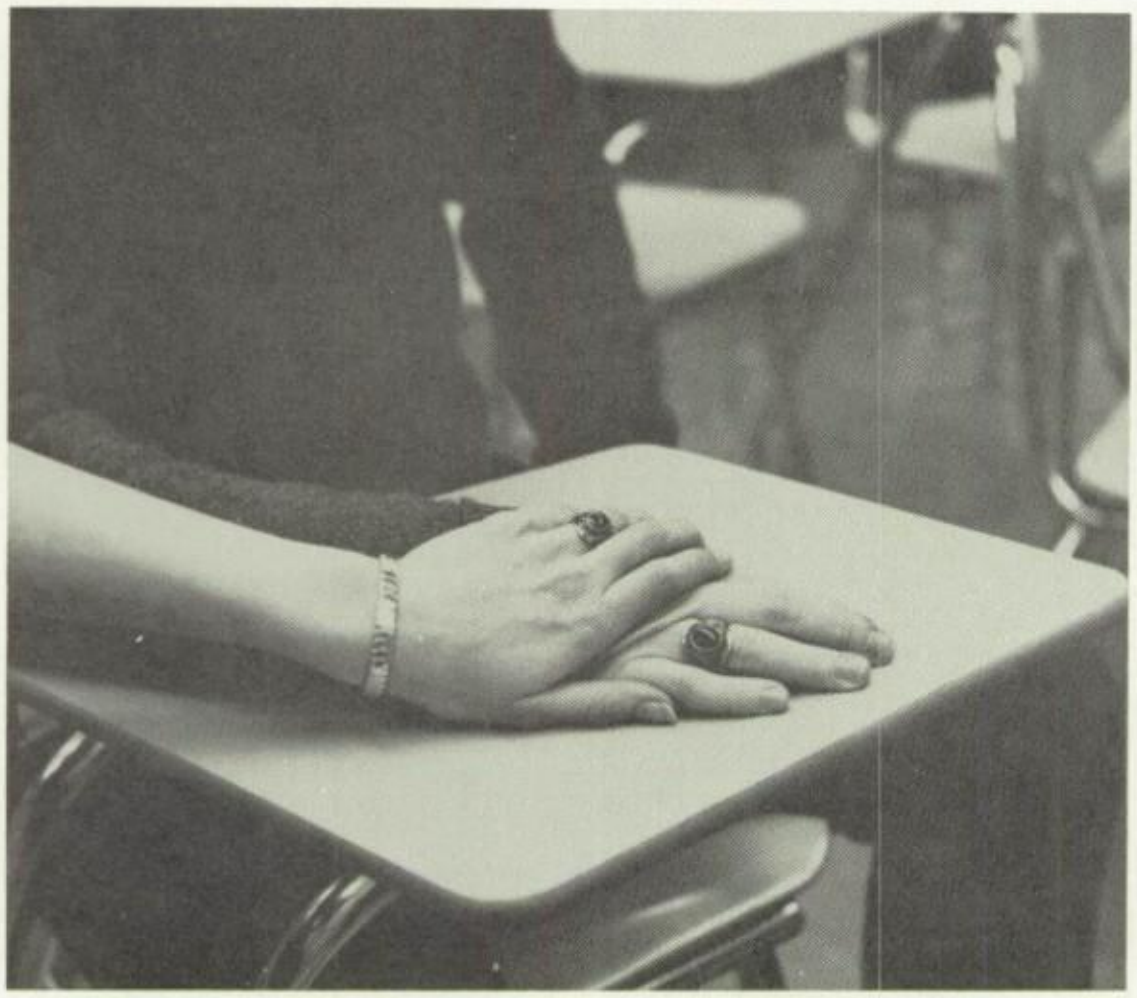

Seniors are justly proud of their beautiful rings.

MIDDAUGH, NANCY

MILLER, LILLIAN

MIRAGLIA, DANE

MURRAY, DANIEL

Our More Musical Members

OLSON, ALBERTINA

PALMER, DORIS

PALMER, GARY

PARKER, DONALD

PATRICK, PATRICIA

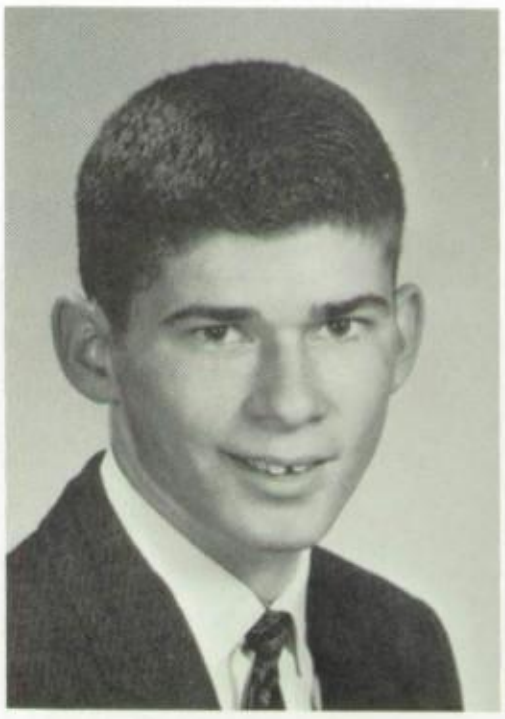

PETERSON, STEPHEN

Take Their Final Bows At Spring Concert

PHENES, GORDON

PHILLIPS, MARTHA

PIERSON, DIANNE

PORTER, BEVERLY

POWELL, JEREDEEN

PRESTON, WILLIAM

We Are Fitted for Caps and

PYM, STEPHEN

REYNOLDS, SUSAN

RHODES, GERALD

ROSS, DAVID

ROTSELL, ROGER

SALMON, THOMAS

Gowns and Gasp a Little

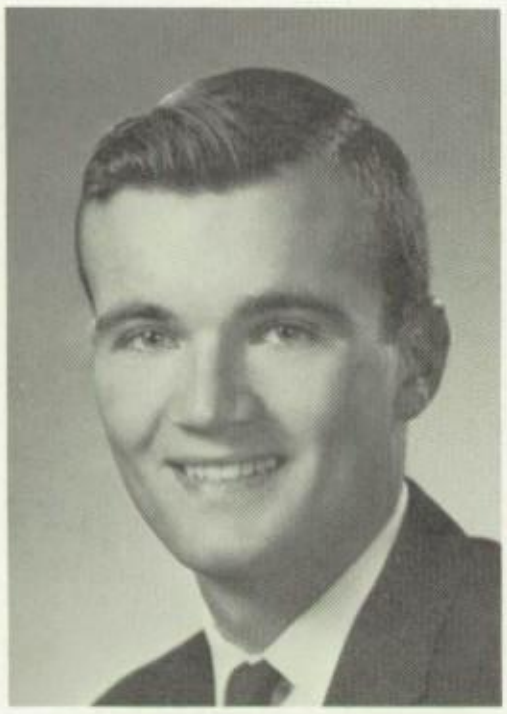

SATTERLY, ALAN

SCHOENER, ROY

SEMENUCK, PATRICIA

SHAUGER, COLLEEN

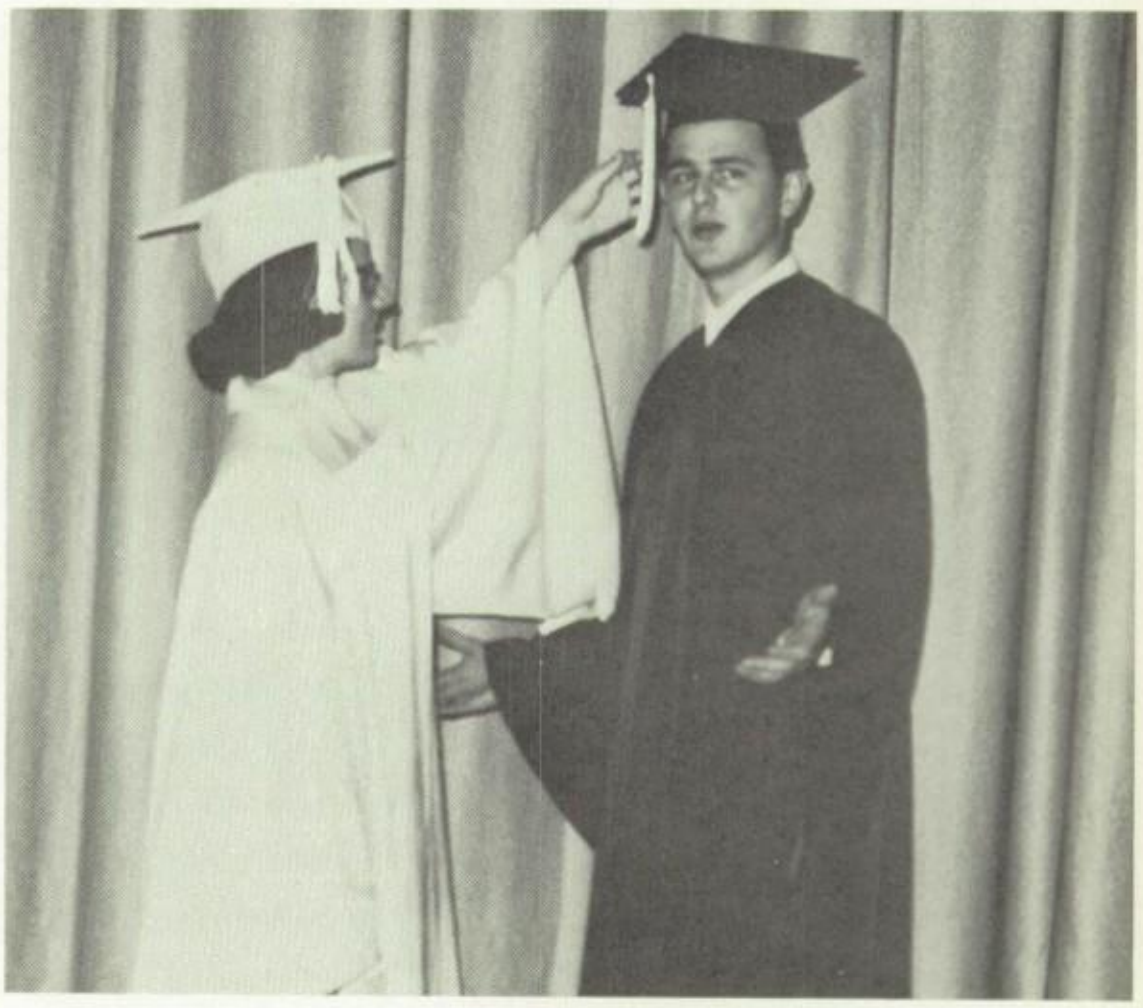

Seniors try on caps and gowns for size

We Order Our Invitations and

SISKA, KATHLEEN

SMITH, CAROLYN

SMITH, DANIEL

SNYDER, LINDA

SNYDER, DIANA

SNYDER, JOSEPHINE

Graduation Becomes a Reality

SONNER, SHARON

SPEAR, CHARLENE

STAMPP, JAMES

STEWART, ALTON

STEWART, MARY ANN

STOLL, JULIE

We Pause to Thank Mr. Rossi

STUART, SHARON

SULLENBERGER, RICHARD

SUNDQUIST, PAULETTE

SWARTHOUT, LEE

SWARTZ, EUGENE

SWIGER, RALPH

and the Rest of the Faculty

TAYLOR, LARRY

TERRWILLIGER, SUSAN

THORNTON, DONNA

TIMMERMAN, MARY

TOWSLEY, DAISY

TRUAX, ANNE

We Reflect on Our Pas

VAN DUSEN, RONALD

VAN WOERT, DARYL

VOSBERG, PAUL

WAGER, RONALD

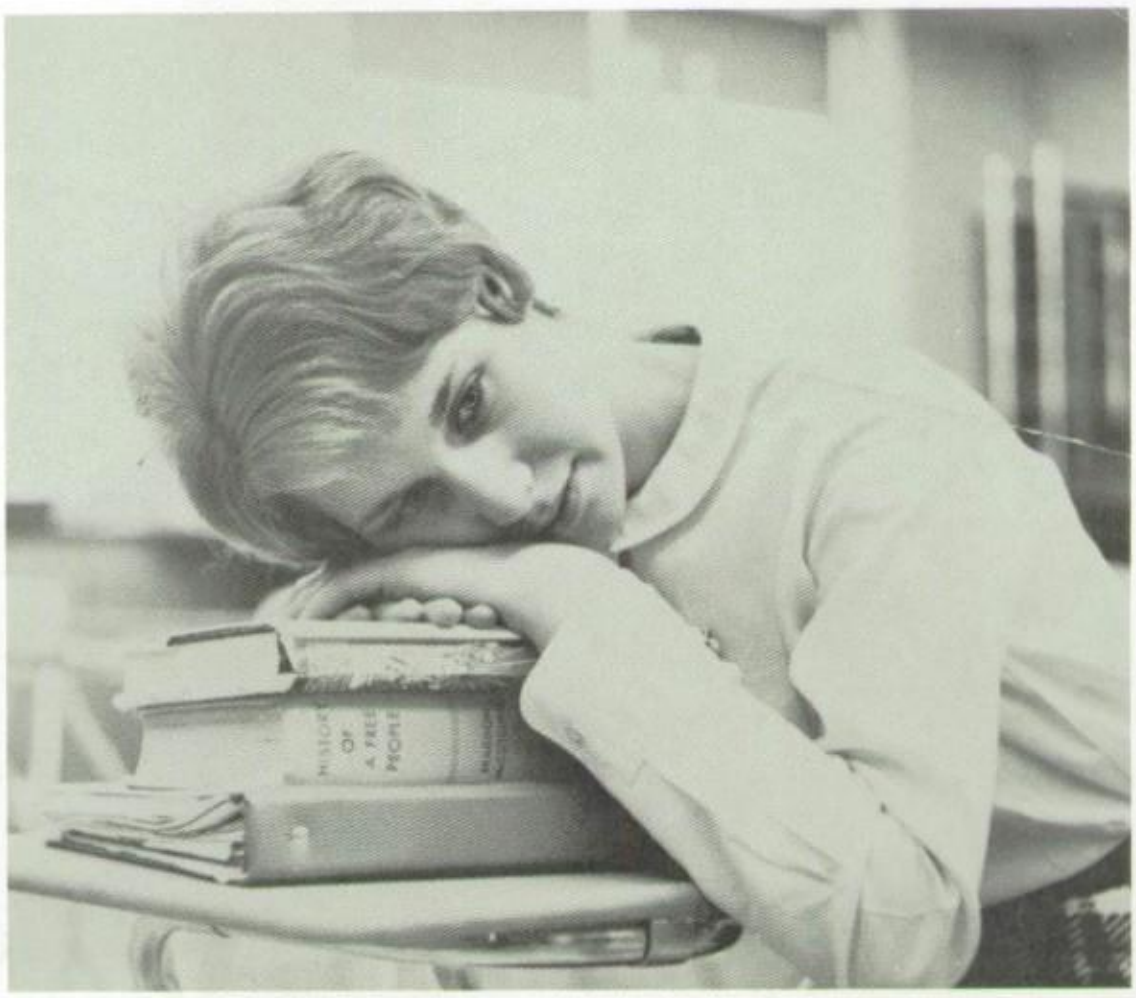

Doris reflects on her senior year.

Year - - Its Joys and Sorrows

WALKER, JOHN

WALTON, DANIEL

WATSON, RONALD

WESTBROOK, DIANNE

WHEATON, FRANCES

WHITE, CHERYL

We Graduate Proud of Ou

WHITE, GERALD

WILSON, JULIE

WILSON, RUTH

Two seniors show school spirit with gaily decorated posters.

WISBY, THOMAS

YARTYM, ROBERT

Butch claims the telephone booth is his homeroom.

YOUNGS, JUDITH

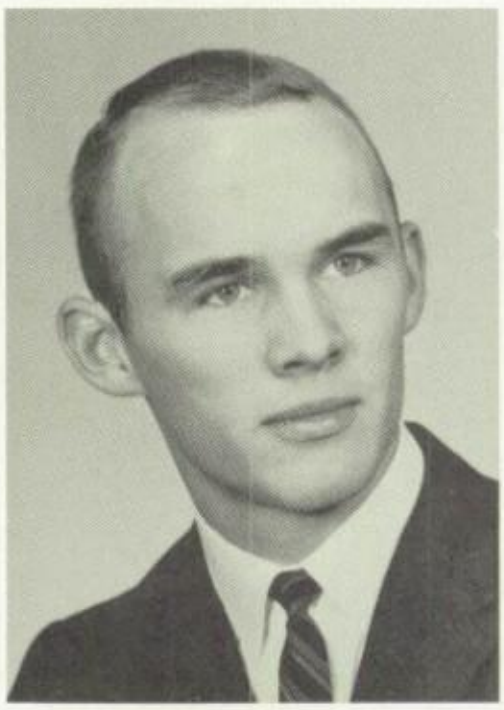

YOUNGSTROM, DAVID

HIGH

Just as the Seniors have played an important and integral role in the establishment of West High, so, too, the underclassmen have given a flair and distinction to its first student body. Enthusiasm, co-operation, and a sense of tradition have earned the Sophomores and Juniors an honored place in West's history.

CLASSES

JUNIORS

JUNIOR OFFICERS
1. Peter Calkins
2. Ralph Gestwicki
3. Michael Kandrach
4. Melody Bess

HOME ROOM 800, *Row 1:* Hakes, B.; Hargrave, K.; Hoyt, N.; Hitchcock, M.; Harvey, C.; Horton, P.; Green, S. *Row 2:* Hove, S.; Graham, D.; Groves, G.; Groves, V.; Hall, R.; Harndon, B.; Green, C. *Row 3:* Horton, R.; Haskins, R.; Halm, R.; Hemphill, D.; Hill, G.; Griest, R. *Row 4:* Groat, F.; Hetrick, K.; Hakes, A.; Hatter, R.; Horton, R.; Griswold, R.

HOMEROOM 801 – *Row 1:* Bennett, C; Bennett, L; Barenthaler, M; Apenowich, S; Bacon, C; Benson, L; *Row 2:* Ashley, G; Berry, K; Ackley, B; Ayres, R; Alger, L; Abbey, D; Benner, T. *Row 3:* Balcom, W; Benjamin, A; Barrett, K; Anglehart, T; Benson, J; Ameigh, M. *Row 4:* Bakeman, D; Barnes, R; Arnett, R; Aldrich, H; Bentley, R; Bayer, R; Anderson, E.

Juniors Eagerly Plan Prom

HOMEROOM 803 – *Row 1:* Bruns, O; Blackwell, K; Breon, P; Brown, S; Brown, L; Boettner, C; Bess, M; *Row 2:* Buman, H; Bosket, C; Burton, B; Brown, D; Adams, N; Card, G; Carlineo, J; Bonham, C; *Row 3:* Cervoni, G; Chase, C; Bortle, C; Calkins, P; Bowles, D; Bulkley, C; Bliss, H; *Row 4:* Burr, S; Brown, D; Black, J; Brown, J; Chandler, R.

HOMEROOM 804 – *Row 1:* Knickerbocker, B; Kirby, M; Johnson, M; Kane, A; Kelly, S; Huber, J; *Row 2:* Hudson, J; Knoll, D; Kerr, B; King, J; Kilburn, C; Kohler, E. *Row 3:* Kapral, D; Jones, W; Jones, W; Jacobson, B; Kandrach, M. *Row 4:* James L; Javert, D; Johnson, R; Jeffery, R.

We Meet New Classmates

HOMEROOM 805 – *Row 1:* Daggett, D; Dann, E; Clark, L; DiVincenzo, C. *Row 2:* Dixon, J; Dugan, R; Daisley, B; Coombs, N; Dann, V; Darcangelo, H. *Row 3:* Coon, B; Denson, M; Dole, S; Clark, M; Dersham, L. *Row 4:* Drake, W; Dowd, R; Culver, T; Congdon, G; *Row 5:* Clark, E; Haas, D; Congdon, D; Crane, D; Horton, B.

WHS fans give teams a boost

The "rush-hour" has no equal

Another view of intent and jubilant fans portrays West spirit.

HOMEROOM 806 — *Row 1:* Mason, C; Mapes, S; Monwarren, V; Lehman, S; Leonard, B; Lowe, W; *Row 2:* Leonard, A; Lehman, E; Lutters, S; MacNeille, D; Koziatik, A; Leonard, L. *Row 3:* Lewis, C; Leach, J; Lee, D; Lawrence, J; Larrison, R; Wentling, K.

We Eagerly Await Rings. . .

HOMEROOM 809 — *Row 1:* Frazier, C; Gavin, M; Duryee, D; Goodier, D; Easterbrook, M; Fenner, N. *Row 2:* Folmar, R; George, N; Grace, K; Gilkinson, N; Gay, L; Rosamond, F. *Row 3:* Estep, L; Gay, L; Elliott, R; Ervay, C; Edsall, R. *Row 4:* Garland, D; Forsberg, G; Dutcher, A; Gestioicki, R; Grace, P.

HOMEROOM 601 – *Row 1:* Schooley, J; Rouse, L; Shield, L; Shepard, B; Schoonover, Di; Schoonover, Do; Rogers, K. *Row 2:* Sellard, H; Senkulics, M; Smith, S; Rose, B; Russell, L; Samuels, C; *Row 3:* Shepard, D; Schwartz, R; Scheidweiler, B; Wheeler, J; Rose, P; Solomon, R; Smith, D; Ross, J. *Row 4:* Sheelan, R; Simmon, H; Simmons, G; Smith, T; Rouse, J; Snyder, J; Phelps, K; Snyder, R.

HOMEROOM 603 – *Row 1:* Stutzman, R; Stanton, M; Tetor, J; Spotts, L; Sullivan, S; Thompson, L; Treat, D. *Row 2:* Sonner, C; Taylor, J; Thomas, J; Tremaine, V; Stiles, D; Taylor, S; Tillotson, L; VanLoon, J. *Row 3:* VanAlstine, E; Sprow, R; Spaulding, L; Stermer, F; *Row 4:* Stilts, W; Sturdevant, J; VanEtten, R; Stratton, T; Thomas, K; Storm, S; Swimly, R; Tow, D; Taft, L; Tuttle, C.

. . . And Our Senior Year

Juniors reflect on high school years

Juniors Participate in College

HOMEROOM 604, *Row 1:* Mattison, C.; Overstrom, R.; Mastenbrook, S.; Pace, J.; McKibbin, L.; Mattison, P. *Row 2:* McLean, F.; Michaud, C.; Parker, C.; Merola, M.; Mitchell, S. *Row 3:* Matthis, A.; Orr, L.; Morse, K.; McLaughlin, M.; Miller, G.; Overstrom, R. *Row 4:* Paciorek, S.; McGlen, L.; McIntosh, S.; Nichols, L.; Odell, R.

HOMEROOM 605 – *Row 1:* Webster, C; Woodhouse, C; Zoerb, L; Widdowson, S; White, C; Zimmers, B; Van Woert, C. *Row 2:* Williams, P; Woodhouse, J; Warden, K; West, L; Wax, S; Yale, S; Wert, S; Whitehead, J. *Row 3:* Whittier, F; Welty, L; Warren, S; Wildon, E; Voorhees, J; Weaver, W. *Row 4:* Worster, T; Webb, L; White, W; Velie, J; Zadany, A; Welty, D; Weil, M.

And Youth Opportunity Days

HOMEROOM 606 – *Row 1:* Reilly, K; Rauber, M; Roberts, S; Beam, D; Reno, L; Presit, P. *Row 2:* Paul, J; Patterson, A; Pattison, J; Paul, N; Peck, P; Griffiths, P; Riesbeck, M; Peterson, S. *Row 3:* Robbins, R; Fisher, J; Ranger, C; Procton, C; Peer , J; Drake, D; Riff, D. *Row 4:* Riesbeck, R; Richards, D; Prentice, W; Preston, L; Gethin, R; Prentice, T; Plumley, D; Plumley, J.

SOPHOMORES

Riley, L.
Hayes, W.
Knowles, V.
Mapes, P.

HOMEROOM 107, *Row 1:* Stutzman, H.; Taylor, S.; Taylor, C.; Taylor, D. *Row 2:* Swain, M.; Strouse, R.; Thompson, E.; Sauyer, B.; Taft, C.; Stratton, M. *Row 3:* Swartz, H.; Teachman, R.; Toby, C.; Tichane, R.; Thomas, B. *Row 4:* Tracy, S.; Strouse, T.; Stewart, R.; Strotton, R.

HOMEROOM 102 – *Row 1:* Wilson, S; Tyler, C; VanDusen, S; Womelsdorf, M; Winslow, D; Williams, D; Turchick, A; Trank, G. *Row 2:* Vanwie, J; Wheeler, D; Youngstrom, K; Wallace, M; Walters, D; Williams, M; White, N; Warren, L. *Row 3:* Zimmerman, J; Williams, J; White, B; Van Alstime, L; Wilcox, K; Ward, G; Wheeler, G; Velie, T. *Row 4:* Vang, G; Velie, M; Wheaton, D; Van Zile, T; Van Alstime, G; White, D. Woodhouse, M.

Sophs Become Important Part of W.H.S.

HOMEROOM 607 – *Row 1:* Gleason, D; Green, B; Hamel, N; Gray, G; Galusha, L; Groner, ; Gauss, K. *Row 2:* Hall, L; Gray, R; Hall, L; Green, K; Goodier, C; Getson, M; Griffin, J. *Row 3:* Hall, F; Gilson, F: Hamilton, J; Jenkins, R; Gerhart, G; Fuller, K; Gruver, J. *Row 4:* George, R; Grover, E; Hadley, J; Hall, S; Priset, L; Wetherbee, R; Herrick, R.

HOMEROOM 608 — *Row 1:* Smith, H; Sears, L; Shay, D; Starkey, R; Scudder, C; Simons, F. *Row 2:* Starkey, F; Simmons, R; Smith, R; Schoonover, R; Satterly, P; Seymour, G. *Row 3:* Simons, G; Stewart, D; Smith, J; Schoonover, B; Semple, H. *Row 4:* Sowersby, C; Sellard, S; Smith, E; Schutt, F.

HOMEROOM 609 — *Row 1:* Elder, S; Fenner, C; Easling, S; Rouse, B; Fenderson, C; Fenderson, C. *Row 2:* Fey, V; Eddy, D; Sullenberger, C; Ettenberger, S; Fink, M; Dugan, K. *Row 3:* Edger, F; Egger, T; English, D; Faulkner, R; Downey, D. *Row 4:* English, W; Dovall, G; Eygabroat, R; Eygabroat, J. *Row 5:* Fee, J; Eldridge, R; Eddy, G; Ervary, R. *Row 6:* Dundas, W; Elwell, R; Foster, L; Foster, R; Fulkerm, R.

HOMEROOM 610 – *Row 1:* Ruggles, G; Rude, E; Preset, V; Patter, S; Reilly, P. *Row 2:* Statham, C; Pierson, S; Rose, B; Rose, C; Reed, M. *Row 3:* Rogers, S; Powell, J; Rily, L; Potter, R; Plewirski, F. *Row 4:* Rotsell, T; Robbins, A; Riley, D; Prestor, G; Reynolds, C. *Row 5:* Ruocco, A; Putman, T; Rice, R; Rhodes, R; Plumey, L.

HOMEROOM 611 – *Row 1:* Denson, L; Cole, C; Dotts, B; DeLap, L; Dow, L; Dannelley, F. *Row 2:* Clark, S; Costa, N; Davis, M; Petteys, C; Cole, A. *Row 3:* Nearing, M; Cummings, L; DeMonstoy, J; Cox, K; Dow, H. *Row 4:* Dickerman, R; Darchangelo, J; Decker, R; DeMayo, D; Copp, J. *Row 5:* Clark, F; Clark, F: Conaway, G; Copp, J; Dobson, C.

HOMEROOM 612—*Row 1:* McIlwain, B.; Pace, M.; Moshier, C.; Olson, L.; Messenger, A.; Marvin, C.; Miller, S. *Row 2:* Mosher, P.; McLaughlin, R.; O'Connell, K.; McIntosh, A.; Pearson, C.; McLean, F.; Murray, G. *Row 3:* Pease, T.; Seth, P.; Parker, E.; Park, M.; Ness, D.; Proctor, S. *Row 4:* Mattheus, S.; Phenes, D.; Phenes, R.; Welty, F.; Mosher, M.; Nichols, D.

Typical scenes of West High.

HOMEROOM 613 – *Row 1:* Brooks, P; Burgess, C; Calkins, D; Buchanan, J; Carpenter, J. *Row 2:* Brockway, B; Carpenter, J; Carpenter, T; Carpenter, B; Causer, E. *Row 3:* Brimmer, R; Childs, R; Buman, S; Clark, C; Brace, L. *Row 4:* Boettner, J; Borden, J; Brewster, R; Bootom, J; Dembey, R. *Row 5:* Buman, E; Carpenter, J; Ballinger, D; Breon, M; Bonzo.

HOMEROOM 614 – *Row 1:* Luke, K; Kio, J; Killam, J; Lowery, C; Klopp, S: Sundgren, M. *Row 2:* Knowles, V; Mapes, P; Lyon, A; Lawrence, D; LeBarron, C. *Row 3:* Lewis, C; Knowlton, L; Lehman, F; Lese, M; Lundgrew, J. *Row 4:* Magee, A; Lese, M; Lewis, J; Kunin, J; Kizer, J. *Row 5:* Tawson, D; Lockhart, D; Wright, H; Knapp, M; Kiyer, K.

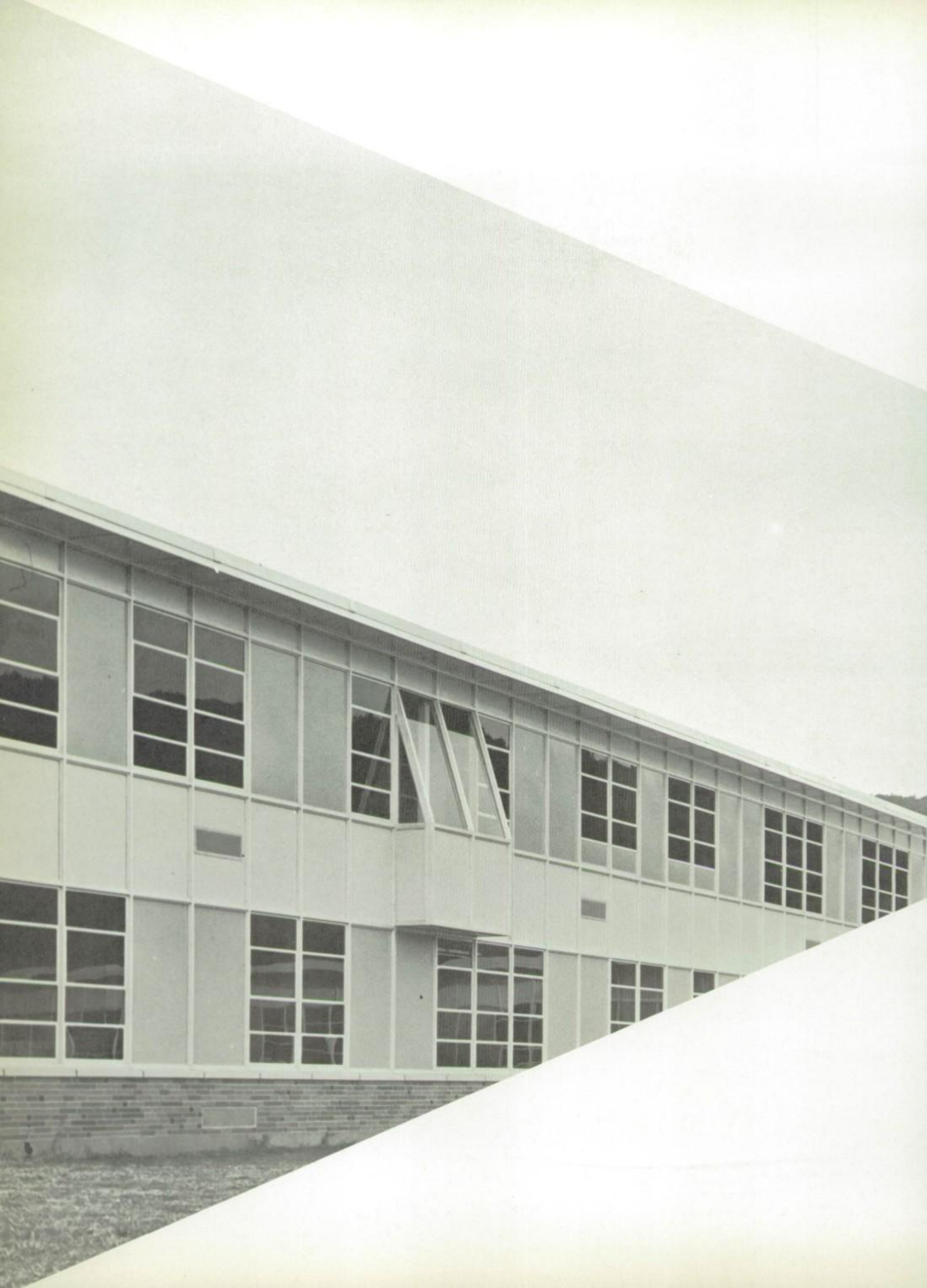

HOMEROOM 615—*Row 1:* Burnside, S.; Crawford, C.; Allyn, W.; Bailey, S.; Alderman, J.; Bixby, M. *Row 2:* Murray, M.; Allen, M.; Beckwith, D.; Hunt, J.; Allen, G.; Beckhorn, C. *Row 3:* Andersen, M.; Barnes, H.; Bierwilder, G.; Benyo, S.; Beaty, A.; Blanding, D.; Beyea, I. *Row 4:* Andrews, J.; Barker, T.; Allen, F.; Abel, L.; Ayres, R.; Balch, M.; Benjamian, C.

HOMEROOM 616 — *Row 1:* Hines, J; Horton, G; Kick, S; Hassin, A; Hickey, C; Hulburt, S; Humphrey, J. *Row 2:* Herne, P; Hooker, D; Hunter, P; Keeney, C; Hanley, F; Ketchum, J; Kenyon, S. *Row 3:* Kenyon, C; Huff, J; Harres, J; Johnson, G; Kane, D; Harris, L. *Row 4:* Kane, J; Hannsson, J; Johnson, R; Hayes, B; Johnson, W; Kenyon, C.

HOMEROOM 109 — *Row 1:* Simpson, S; Newell, P; Jellison, C; Benjamin, D; Jones, J. *Row 2:* Christiamen, R; Kapp, W; Ferguson, C; Van Dusen, D; Jones, B. *Row 3:* Groner, A; Hough, C; Stoquert, R; Brown, L; Coleyrove, R.

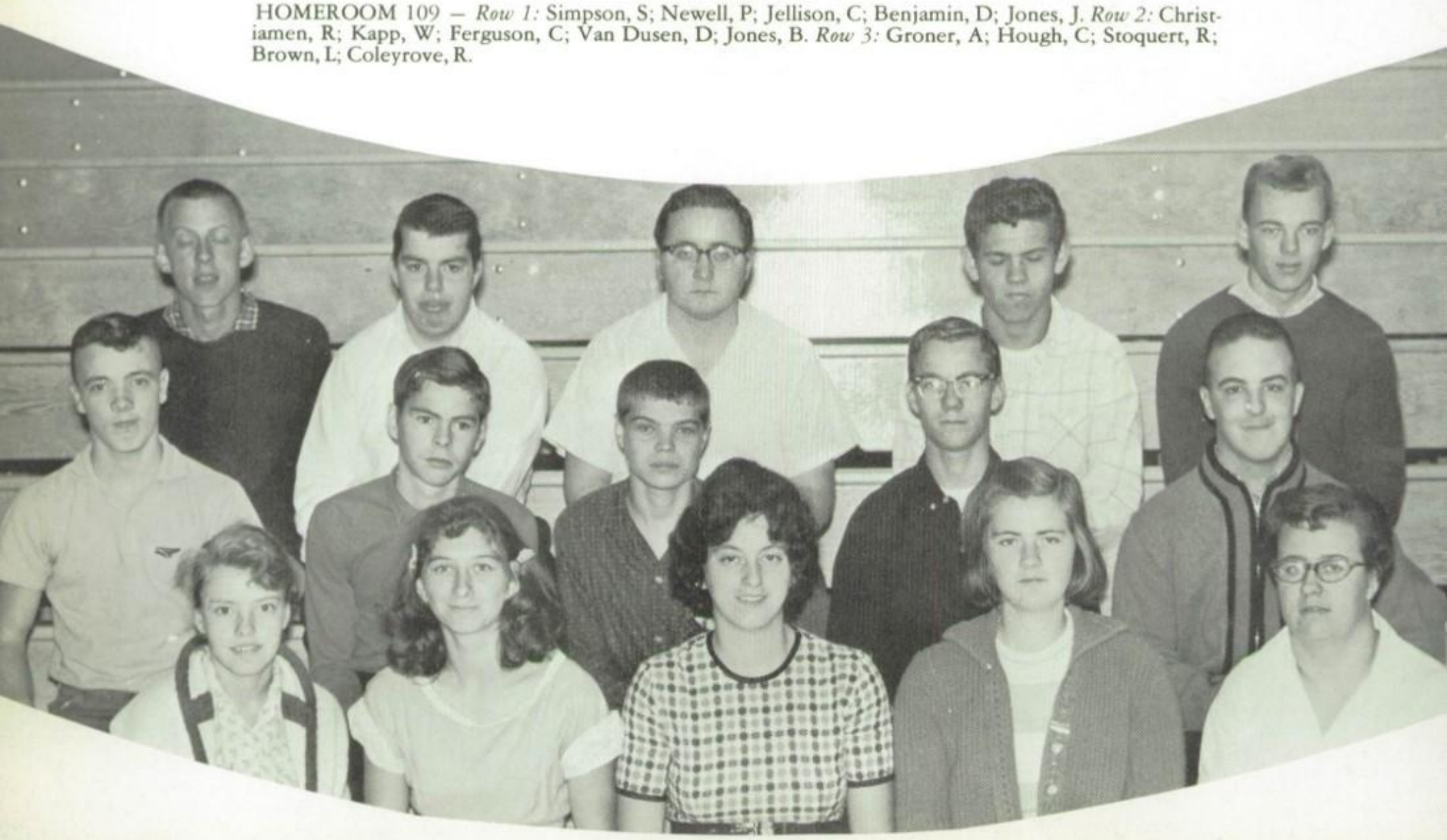

CURRIC

No matter how beautiful the buildings nor how modern the facilities, unless a school has a well-rounded, highly developed curriculum, its modernity and beauty is of no consequence. We at West High take pride in the fact that the curriculum offered here in all subject areas is of the highest caliber, designed to meet the needs of all students and the challenge of the space age.

ULUM

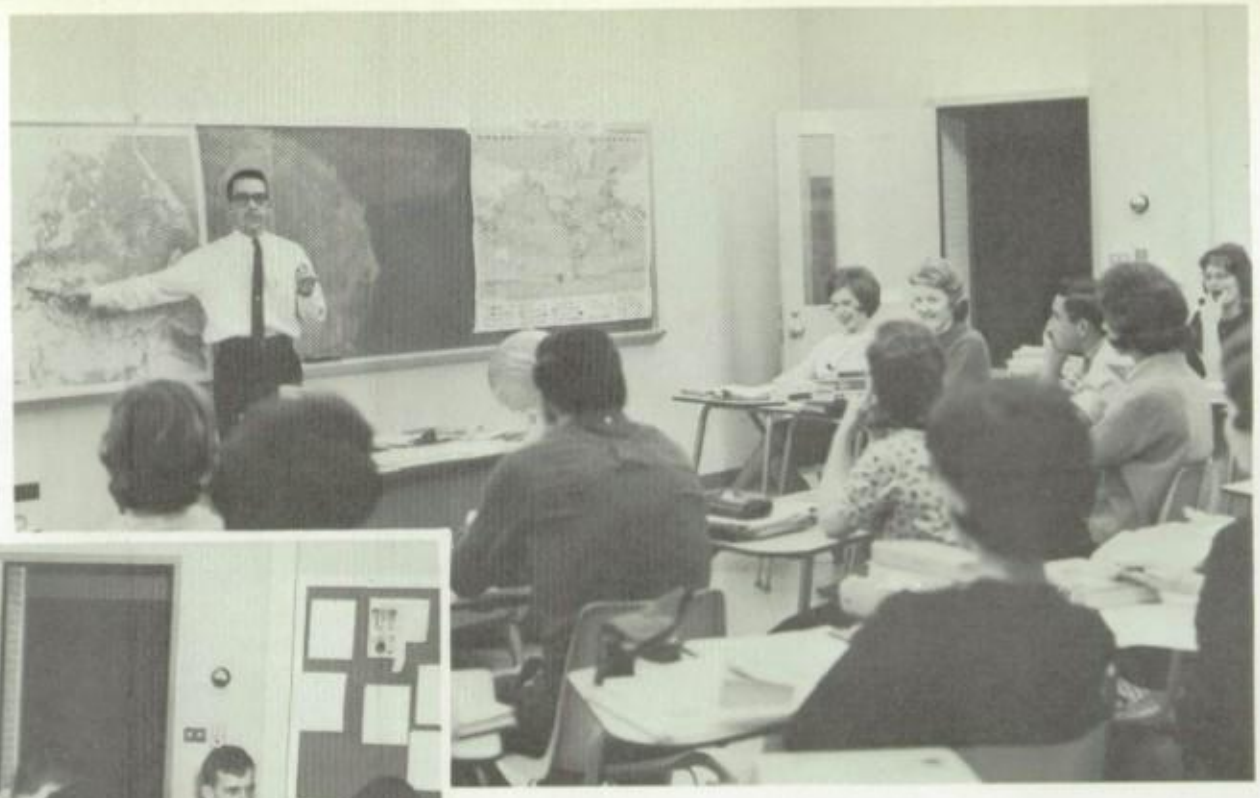

American history students confer on a question of importance.

"What is the name of this country?" asks Mr. Regan of his world history students.

English and History Make Students Better Citizens

English II students have panel discussion.

A knowledge of both English and history is essential in today's modern world. With the new facilities at West High the English and History Departments have been expanded. English Study Skills and International Relations are the new courses being offered this year.

Mrs. McOmber.

Seniors prepare to do some baking. Oh what fun!

Claudia Beckhorn, Anita McIntosh and Janice Dundas seem to be preparing potatoes.

Help Yourself to a Healthier and Happier Future

Everyone wants to lead a happy and healthy life. Three courses which prepare students for such a life are gym, home economics and health. West High's new and modern facilities add to the effectiveness of these courses.

Two girls practice tumbling routine.

Health students study the structure of the human body from this skeleton.

Math 10 students work out a complicated problem.

Students work industriously in Biolog
Lab.

$a^2 + b^2 = c^2$ is a formula known by all math students. West High offers a great variety of math courses such as algebra, geometry, Math II advanced algebra, solid geometry and calculus.
$(NH_4)_2SO_4 + BaCl_2 - BaSo_4 + 2NH_4Cl$, $E=mc^2$—sound hard? Well science majors face such problems everyday. West High offers advanced placement biology and chemistry for the advanced students.

Math and Sciene Prepare Students for the "Space Age"

Students tangle with weighty physics problem.

Boys in wood shop work on special projects.

Joe Kane and Bob Teachman test equipment in electric shop.

These Courses Interests

Students practice welding in Farm Mechanics.

Band students follow Mr. Homan's lively directions.

Pertain to Students' Special

If a student's special interest is in Art, he may enroll in mechanical drawing, painting, or crafts. The music lover might sign up for orchestra, band, or chorus. For the student with an interest in technical courses, West High offers electric, wood and metal shops. Students who would like to know the right way to drive might be interested in Driver Education. Farm Mechanics and Agriculture are offered to all students interested in farming.

Driver training students at preliminary briefing from Mr. Sommers before emerging on the highway.

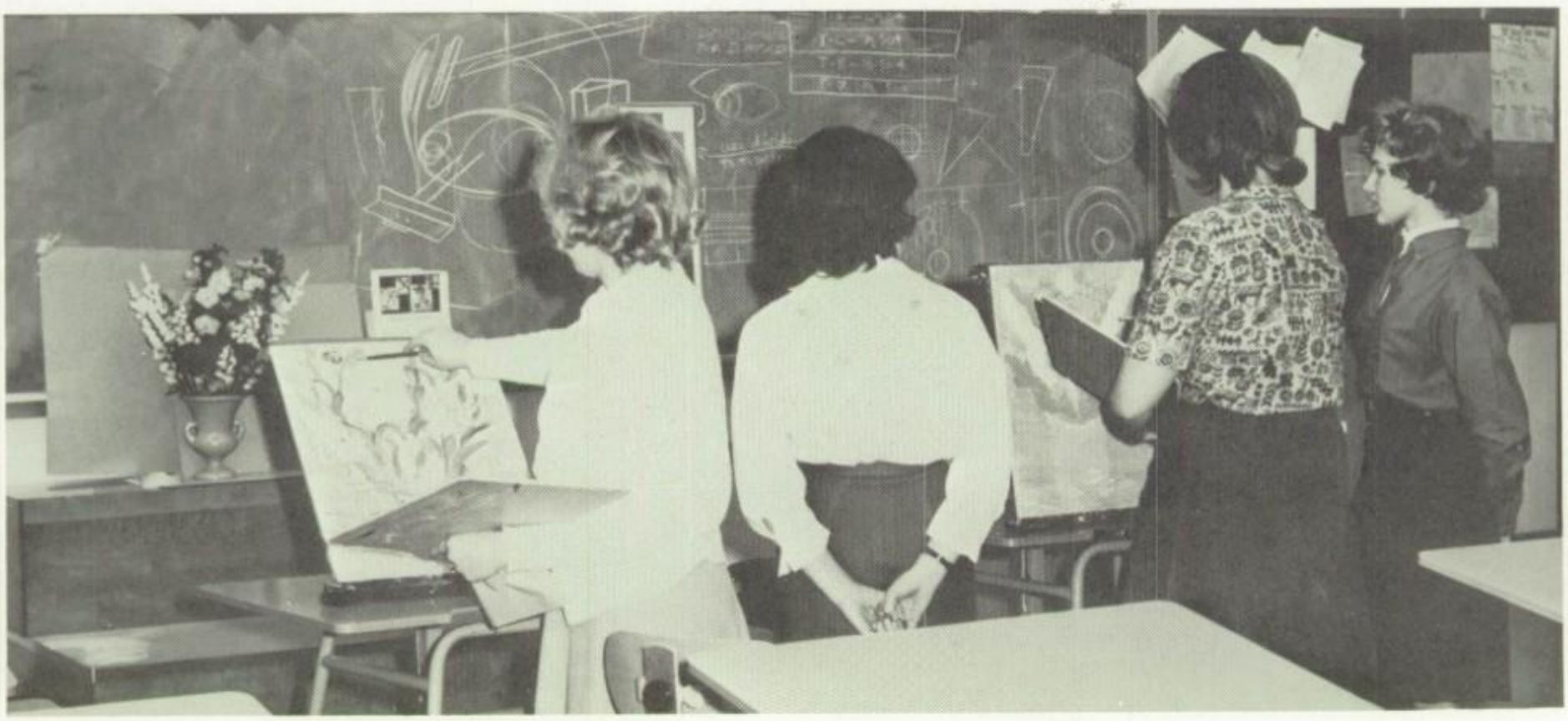

Advanced art students show possibility of having a good career in art.

All students make use of our beautiful library.

W.H.S. Offers a Varied Language Program

The language department this year has been enlarged from those of the former schools. Mrs. Kresge and Mrs. Smith instruct French classes. Latin is taught by Miss Studely and Miss Janus. Miss Janus also teaches a course new to this school system—Russian.

The expanded lab facilities offer students of French, Russian and Speech a chance to improve their linquistic abilities. These facilities give pupils an opportunity to advance as far as their ambition will carry them.

French students are working hard in French Lab.

Here is the Christmas display arranged by the students taking retailing.

Business Develops Efficiency

In business classes students learn the basic essentials of office work. Skill and accuracy are stressed in the business courses at West High. At the new high school, students are offered retailing and have an opportunity to arrange a display window. Typing II, bookkeeping II, two other new courses at West High, help students get the training they need for a job in the field of commerce.

Students try their hands at typing.

Secretarial students take shorthand dictations with speed and accuracy.

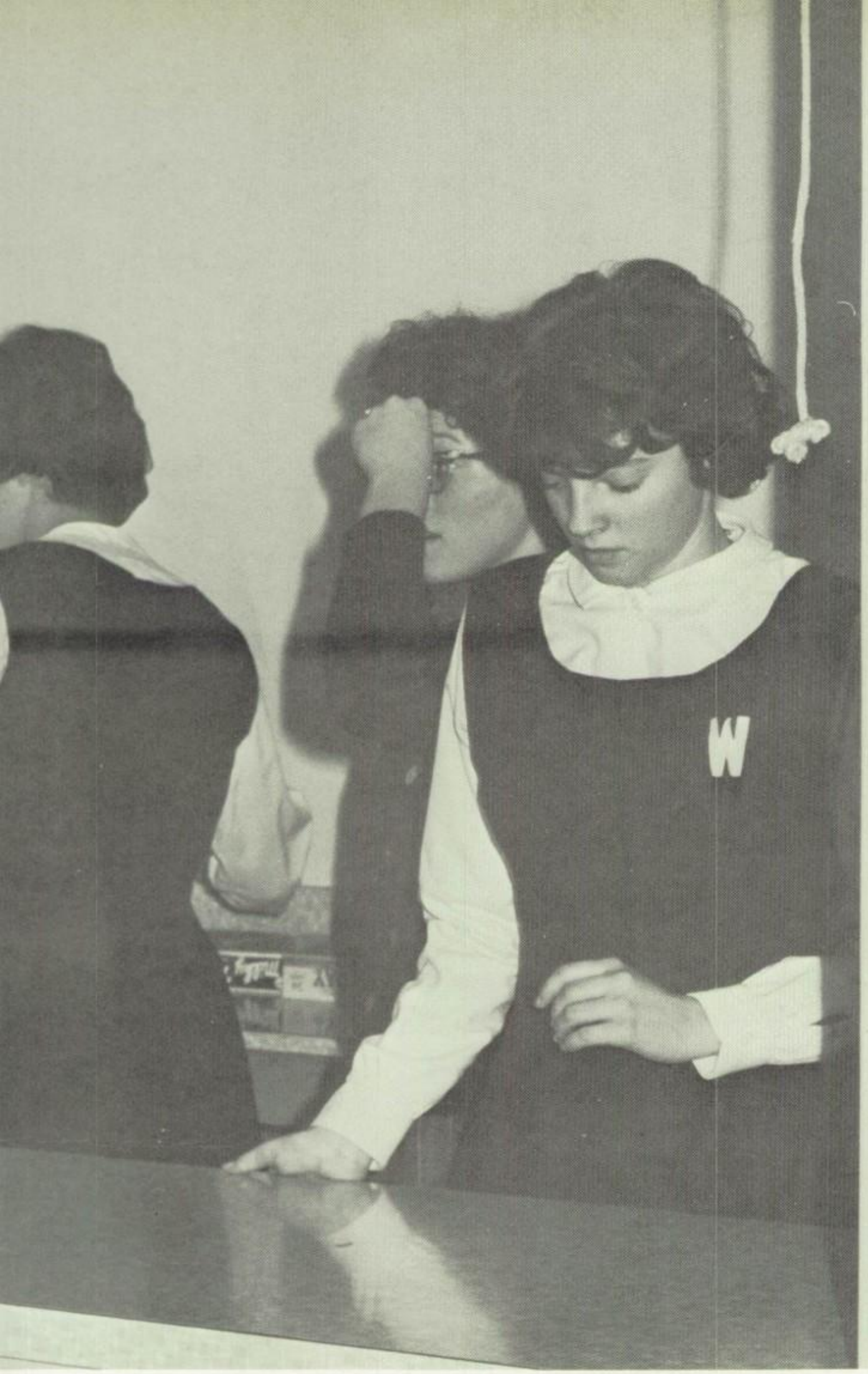

One of the most formidable tasks facing the staff and student body this year was the forming of clubs and organizations to replace the time honored and long cherished ones of Northside, Corning Free Academy and Painted Post High School. Again, the fine Viking spirit of co-operation that has been the hallmark of West High this year, saw the establishment of a number of organizations which adequately serve the students' extra - curricular needs.

ACTIVITIES

SENIORS—*Row 1:* Karen Luke, Sandra Cook, Anita Hamilton, Sandra Folmar. *Row 2:* Creighton Lawhead, Sam Sagaria, David Innes, Gary Palmer, David Youngstrom.

Studen

President: Helene Darcangelo
Secretary: Carolyn Smith

Parliamentarian: Ernesto Arbolario
Treasurer: Janet Hunt
Vice-President: Nancy Adams

Advisors: Mr. C. Russell Carr
Mrs. Josephine Kresge

JUNIORS—*Row 1:* Jean Pattison, Edith Lehman, Darlene Benjamin, Barbara Hakes, Marcy Stanton, Patricia Williams. *Row 2:* Lawrence James, Richard Johnson, Gerald Simmons, Ralph Gestwicki, Allen Mathis, Peter Calkins.

Council

The purpose of the Student Council is to promote better student conduct in the areas of character, behavior, courtesy, safety, scholarship and sportsmanship as defined in the school code of ethics.

To be a member of the Student Council, a person must be a member of the Student Association and maintain at least a "C" average.

A constitution committee formed by members of the council devised a constitution which the students at West High may follow. The Student Council has sponsored many dances after basketball games and on weekends throughout the year. Several council members served as "student guides" at the successful open house held on November 17, 1963.

The Council is the main source of social function of the school. They are responsible for all dances held, but may delegate the privilege to other organizations.

SOPHOMORES—*Row 1:* Linda Groner, Tillie Carpenter, Delinda Eddy, Deborah Shay, Valerie Knowles, Ann Turchick. *Row 2:* David Phenes, Charles Reynolds Lois DeLap, Robert Thomas, John Hansson, William Hayes.

Alan Satterly
Vice-President

Deborah Bonnell
Secretary

Gary Matthews
Treasurer

Anita Hamilton
Historian

Mr. Regal Whitcomb, Daniel Smith as president, and Miss Marion Olmstead as advisor head West High's first National Honor Society.

Tense with eager anticipation,students await the selection of honor society members at the bi-annual induction ceremony. As Daniel Smith, West High's only previous member, reads the honored pupils' names, they, walk to the stage. After receiving their membership cards and pins, the new members sit to hear a speech on the four cardinal principles each inductee must possess: character, scholarship, leadership and service. They realize the full extent of the honor and the resulting responsibility of the high standards they must continue to uphold.
Juniors as well as seniors attain recognition at the spring induction.

Society members, their parents and teachers assemble at the induction tea.

Marilyn Crooker

Sam Sagaria

Kathylene Siska

Julie Stoll

Donna Thornton

David Youngstrom

AFS Semi-Finalists

Lorraine Rouse and Richard Sprow are West High's semi-finalists for the summer program of the American Field Service. This means that if chosen, they may go to any of twenty-five countries in Europe, South America and parts of Africa or Asia. They would stay for six weeks and return by September to finish high school here in the States.

Anne Patterson and William Weaver are our two semi-finalists for the winter program. If chosen they may stay in one of ninetten countries in Europe, South America or parts of Asia for one school year. They would not be able to graduate with their American high school class—a fact which, unfortunately, discourages many from this particular program.

This entire program does not entail a luxury tour of foreign countries, but rather an educational stay and a good will trip for the United States which includes much lecturing and learning. It does not end on return to the United States either, for AFS students must relate their experiences to the people here.

The American Field Service opens the door to teenagers the world over so that they may become better citizens of tomorrow and obtain a better understanding of world cultures and relations.

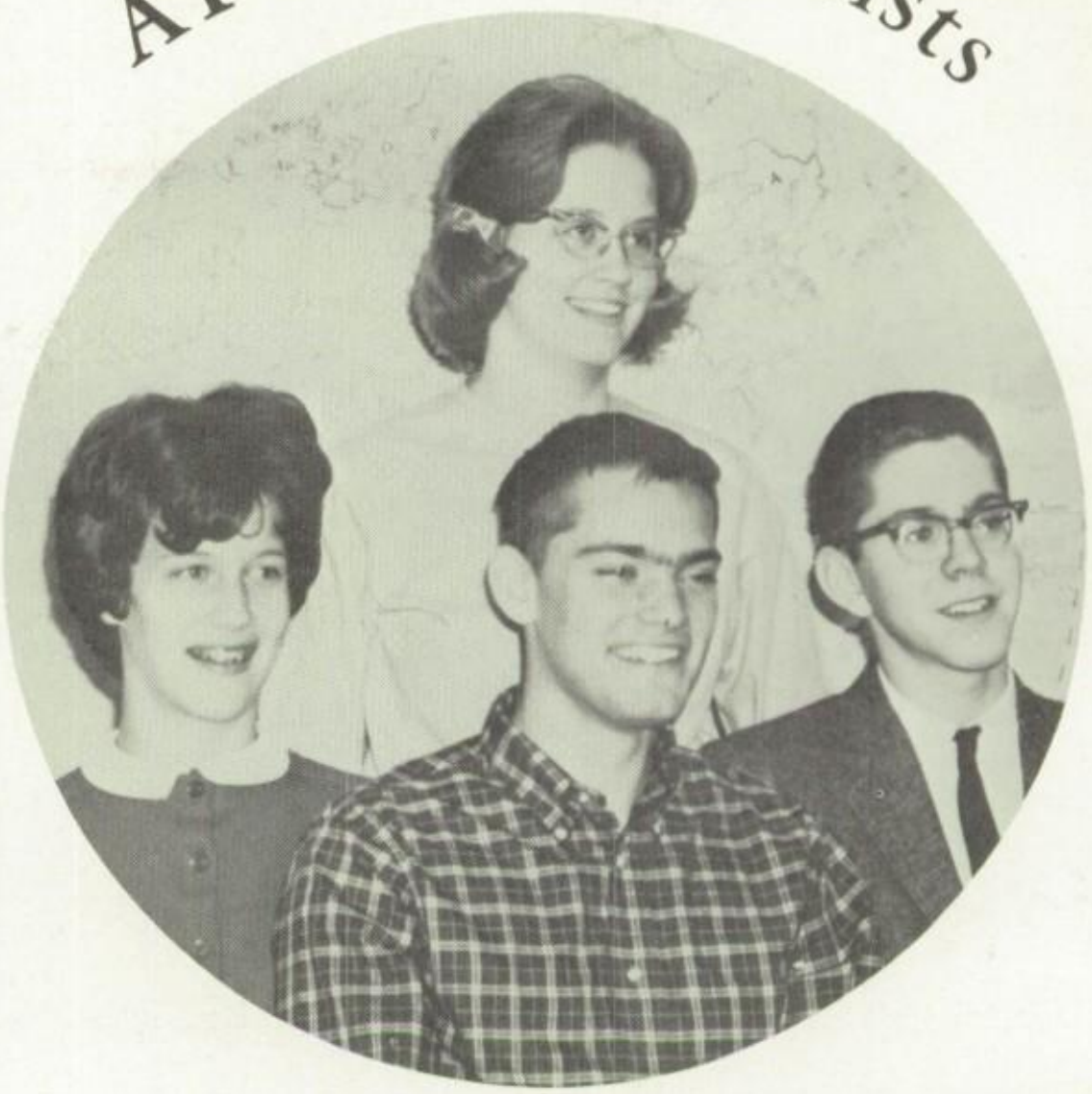

Front: Lorraine Rouse, William Weaver, Richard Sprow. *Standing:* Anne Patterson.

Ability, achievement and co-operation among members of the student publications, *The Skjold* and *The Viking*, is rewarded by membership in the national honor society for journalists, the Quill and Scroll.

Row 1: Deborah Bonnell, Bernadette McLaughlin, Alan Satterly, Davette Leibson, Sam Sagaria, Linda Kelly, Carolyn Boettner. *Row 2:* Mr. Marvin Mishrell, Ronald Griswold, Anita Hamilton, Creighton Lawhead, Miss Kathryn McAnarney, Daniel Smith.

From the Philippine

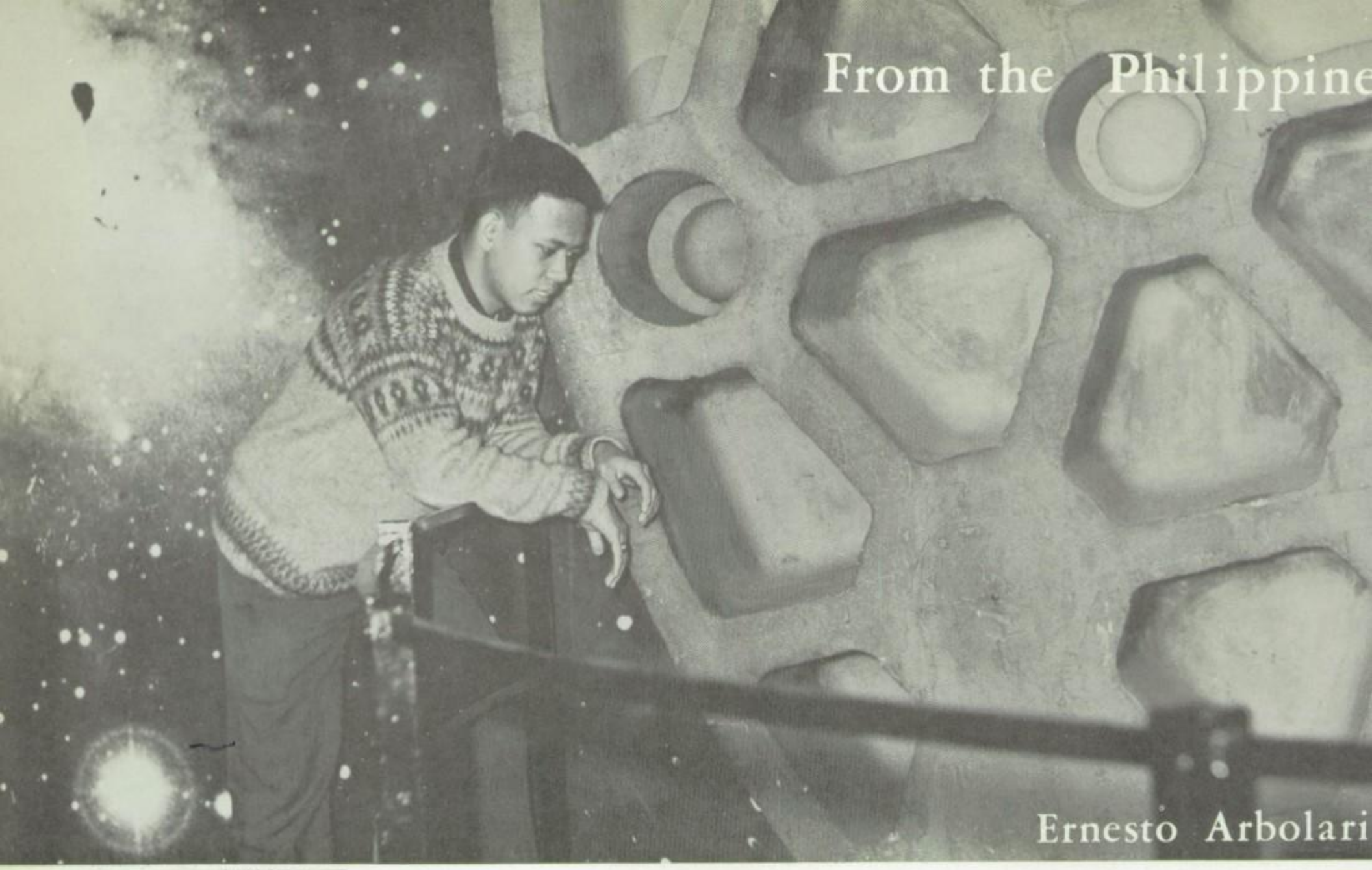

Ernesto Arbolari

Pensive before Glass Center Disc.

Ernie with the Weaver Family.

Brother Bill and Ernie

Philippine's Famous Mayoh Volcano.

The Arbolario Family.

Ernie is spending a school term at West High under the AFS program. He hails from Bacolad City, Negros Occidental, Philippines and is now staying with the H. William Weaver family.

A fine representative of his country, Ernie has won many honors and has endeared himself to many at West High.

Though sorry to see him leave, we realize the knowledge and further worked understanding we have gained from knowing him, and hope that he has acquired some such understanding of us.

To Japan

David Youngstrum

Dave left the United States last June 12 to travel to Japan, Land of the Fishing Sun. As an AFS participant, he spent his summer with the Tanaka family in Nishi Nomiya.

He found it amazing that you can learn so much about another society and even your own by looking at things from their point of view. Living with a family, treating them as your own, shows you that people are basically the same everywhere.

On August 31, Dave left Japan with a will to return. He has helped the Japanese people to better understand Americans, and here he is enabling us to have an insight into their culture.

MEDITATION IN A KYOTO TEMPLE.

Dave in his brother's Kendo (Japanese Fencing garb).

Dave with parents and Keigo (16) at a reception on hight of his arrival.

Dave in front of Golden Pavilion, Kyoto.

Keigo, Dave and Kideaki (21) in their garden in Yukatas (Summer Kimonoes).

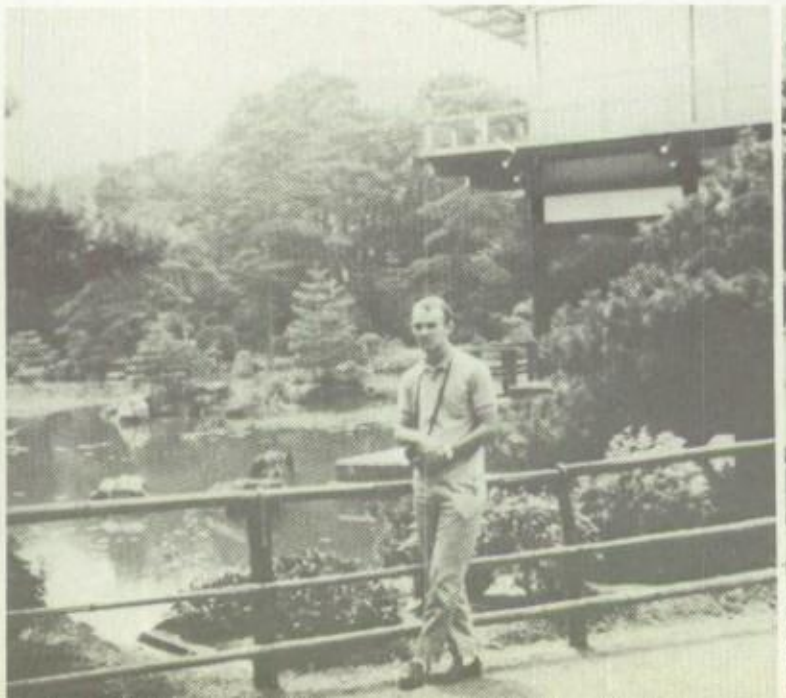

Row 1: Sally Barron, Kathryn Gauss, Cheryl Scudder, Carolyn Van Woert, Melody Bess, Cynthia Terry, Juliann Tetor, Linda Spotts, Anne Kane. *Row 2:* Molly-Jo Elbell, Diane Pierson, Marilyn Jenks, Carol Tyler, Candace Bennett, Marilyn Denson, Mary Lee Barenthaler, Tillie Carpenter, Diane Beckwith, Cynthia Crawford.

Future Teachers of America

The Whitcomb-Hill Chapter of the Future Teachers of America meets twice a month to discuss the various aspects of teaching. They visited Elmira College in the spring.

The forming of the first West High chapter of FTA was rather difficult because it consisted of combining the three chapters from Painted Post, Corning Free Academy and Northside schools. Because of this an arrangement of electing a president from each of the former schools was adopted.

The activities of the club include guest speakers, films on teaching, and field trips.

Row 1: Julie Stoll, president; Kathylene Siska, president; Miss Hazel Hill, advisor; Karen Luke, president. *Row 2:* Marcy Stanton, historian; Janet Hunt, treasurer; Lorraine Rouse, secretary; Jean Pattison, vice-president; Karrin Bayer, parliamentarian.

Row 1: Anita Hamilton, David DeMayo, Marsha Clark, Kathleen Dugan, Christine Green, Sandra Lehman, Donna Thornton, Janice Van Loon, Susanne Paciorek. *Row 2:* Frederick Balcom, Edith Lehman, Anne Lyon, Frances Donnelley, Peggy Davis, Ruth Overstrom, Donna MacNeille, Clara Burgess, Nancy Adams, Anne Benjamin.

Row 1: Ann Miller, Sandra West, Bonnie Benton, Christine Green, Mabel Bixby, Judy Van Wie, Marie Park, Patricia Brooks. *Row 2:* Beverly Porter, Linda Thompson, Bennie Jo Brockway, Alice Leonard, Sue Wax, Judy Peer, Beverly Shepard, Janice Benson, Mary Sue Fink, Delinda Eddy.

Future Homemakers of America

The main objective of the FHA is to help individuals improve community, family and personal living. Among its goals are the building of homes for America's future that will be the expression of everything that is good and fair. The FHA tries to show its members that homes that contain truth, love, security and faith can be a reality—not just a dream.

To qualify for this organization a girl must have had or be taking some homemaking course in school. She must also be a good citizen in her school and community.

This year the FHA had their initiation program in the fall accompanied by a dinner. There were also a fashion show and several demonstrations on various topics later in the year.

Row 1: Linda West, vice-president; Sheryl Taylor, song leader; Patricia Marvin, president; Mrs. Wanda Raider, advisor; Joanne Snyder, secretary; Linda Snyder, historian; Sandra Yale, treasurer.

Row 1: Nancy Lee Fenner, Phyllis Broen, Sandra Cook, Karen Rogers, Wilda Lowe, Bonnie Kerr, Susanne Paciorek, Barbara Leonard. *Row 2:* Carmen Bonham, Rae Ayres, Diane Westbrook, Edith Lehman, Faye Lehman, Sandra Smith, Ruby Stutzman, Linda Leonard.

Row 1: Theron Strouse, Richard Johnson, Larry Swan, Lawrence Harris, Floyd Welty. *Row 2:* Marvin Breon, Dennis Stewart, Ronald Foster, Raymond Ayres, Delbert Wead, Roger Dickerman. *Row 3:* Joseph Laurence, Keith Kizer, David Riley, Marvin Knapp, Ronald Eldridge.

Future Farmers of America

Our FFA is very proud to be one of the largest chapters in the State and to have James Cady holding the office of County Reporter.

This year the active group sent bulletins and magazines to South America. They also held their annual Parent and Son Banquet.

To qualify for this organization a student must be actively enrolled in vocational agriculture at school.

The main purposes of the FFA are to develop character, train for useful citizenship and foster patriotism among its members. It also tries to develop competent, aggressive, rural and agricultural leadership. This organization encourages its members to participate in worthy undertakings for the improvement of agriculture. It also tries to create and nurture a love of country life.

One contented but curious candidate for Carnation.

Row 1: James Copp, James Kizer, Leon Van Alstine, Carl Dobson, Daniel Walton, Edward Clark. *Row 2:* William Bartholomew, Frederick Groat, Edward Ronald Parker, Robert Schwartz, Mary Gilson, Ruth McLaughlin. *Row 3:* William White, Joseph Conaway, Franley McLean, David Lee, Mead Weil.

FFA ADVISORS: Mr. Arthur Brownell and Mr. Alan Edsall.

Front: Kenneth Comstock, treasurer; Harry Dow, chaplain. *Standing:* Frederick Lightfoot, secretary; Michael McLaughlin, reporter; Herbert Eldridge, vice-president; William Jones, parliamentarian; James Cady, president; Lewis Taft, sentential (absent).

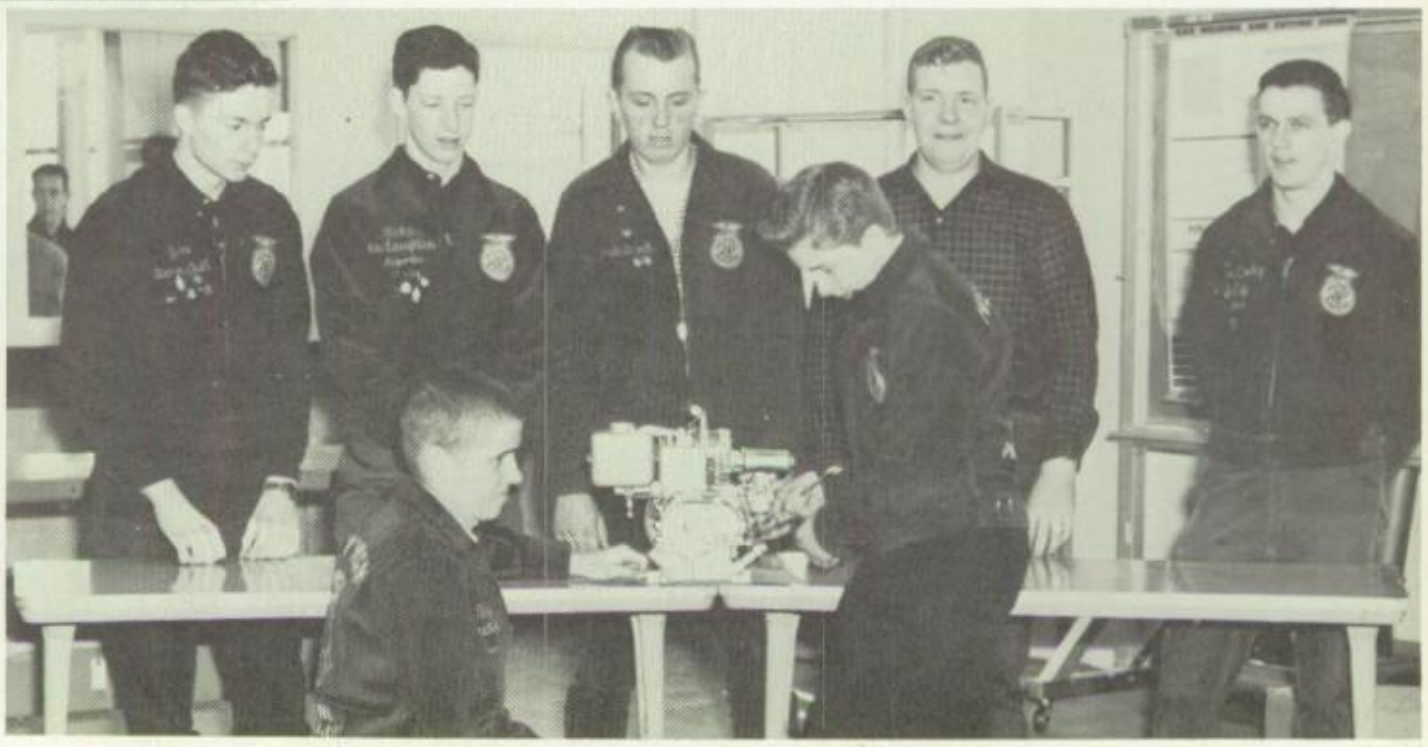

The purpose of FNA is to acquaint girls interested in health careers with the different fields of medicine. This is accomplished through the Candy Striper program and working in the school health clinic.

Some of the activities of these future Clara Bartons include a bake sale, a field trip to Willard State Hospital, the Christmas Induction Tea, and the promotion of the Heart Fund Drive.

Future Nurses

Above: Wilda Lowe, Shirley Van Dusen, Virginia Manwarren, Janice Humphrey, Diane Lawrence, Julie Wilson. *Row 2:* Sharon Keck, Sharon Stuart, Linda Leonard, Barbara Leonard, Delinda Eddy, Shirley Easling. *Row 3:* Christine Lowery, Anne Lyon, Rosemary Dugan, Kandis Blackwell, Beverly Zimmers.

Front: Mrs. Doris Bayer, advisor; Jean Lehman, president.

Right—*Row 1:* Francis Simmons, Susan Reynolds, Patricia Preset, Linda McGlen, Catherine Woodhouse, Linda Snyder, Joyce Schooley. *Row 2:* Josephine Fisher, Beverly Sawyer, Donna Schoonover, Diana Schoonover, Nancy Gilkinson, Hattie Smith, Susan Rogers. *Row 3:* Mary Sue Fink, Cherilyn Proctor, Elaine Rude, Alice Leonard, Lois Shield, Linda Dersham, Kathleen Berry, Martha Phillips.

Far Left—*Row 1:* Bonnie Carpenter, Sandra Folmar, Christine Goodrich, Nancy George, Mary Jean Merola, Patricia Williams. *Row 2:* Marcia Nearing, Judy Pace, Bonnie Keer, Sheila Miller, Sara Widdowson, Candace Bennett. *Row 3:* Sylvia Gorton, Anita McIntosh, Bonnie McIlwain, Patricia Marvin, Carol Ervay, Peggy Maples.

Left—*Row 1:* Gloria Seymour, Sheila Brown, Linda West, Mary Lee Hitchcock, Andrea Hall, Barbara Hakes. *Row 2:* Bonnie Benton, Norma Hoyt, Karen Green, Nancy Hamel, Marilyn Anderson, Judy Peer, Georgia Horton. *Row 3:* Clara Burgess, Mary Ginnan, Patricia Herne, Donna Graham, Diana Hooker, Gloria Groves, Connie Horton.

# of America

Standing: Suzanne Cole, vice-president; Christine Cole, historian; Paulette Sundquist, treasurer; Carol Hines, secretary.

Above—*Row 1:* Sherry Peterson, Sandra West, Florence Hanley, Mary Linda Riesbeck, Patricia Peck, Sheila Fenderson. *Row 2:* Patricia Reilly, Carin Fenderson, Linda Rene, Susan Pierson, Mary Gavin, Jean Taylor. *Row 3:* Sharon Easling, Bennie Jo Brockway, Susan Ettenberger, Patricia Patrick, Mary Williams, Darla Beam.

Left—*Row 1:* Jocelyn Paul, Kathleen Toby, Evelyn Dann, Margaret Swain, Carol Fenderson, Nancy Fenner, Virginia Fey, Nelle Groves. *Row 2:* Kathleen Cordes, Christine Parker, Phylles Griffiths, Helen Sellard, Marilyn Bulkley, Sandra Lehman, Donna Thornton, Sylvia McIntosh. *Row 3:* Constance Taylor, Charlene Michaud, Charlotte White, Daisey Towsley, Donna Cummings, Janice Benson, Sharon Sonner, Joanne Woodhouse.

Art Service Club

Top: Christine Parker. *Left:* Marsha Clark. *Right:* Marilyn Bulkley. *Bottom:* Molly-Jo Elbell.

Top: Judy Beer. *Left:* Christine Mason. *Right:* Karol Luke. *Bottom:* Cheryl Davis.

Top: Anita McIntosh. *Left:* Janice Thomas. *Right:* Nancy Costa. *Bottom:* Catherine Woodhouse.

Talented and interested students of art fulfill the artistic needs of the school as members of Art Service Club. The colorful posters and interesting displays are only part of the assistance the club gives to West High. The club has worked on the senior play and other special projects that require artistic abilities.

Speakers are invited to the monthly meetings and members learn about all fields of art.

Top: Donna Cummings. *Left:* Nancy Middaugh. *Right:* Anita Hamilton. *Bottom:* Peggy Davis.

Top: Kathy Cordes. *Left:* Mary Ann Pace. *Right:* Kathleen Cox. *Bottom:* Susan Reynolds.

Top: Larry Preston. *Left:* Seth Phalen. *Right:* William Dundas.

Absent: Gwen Barnes, Alice Leonard, Susan Terwilliger, and Linda Zoerb.

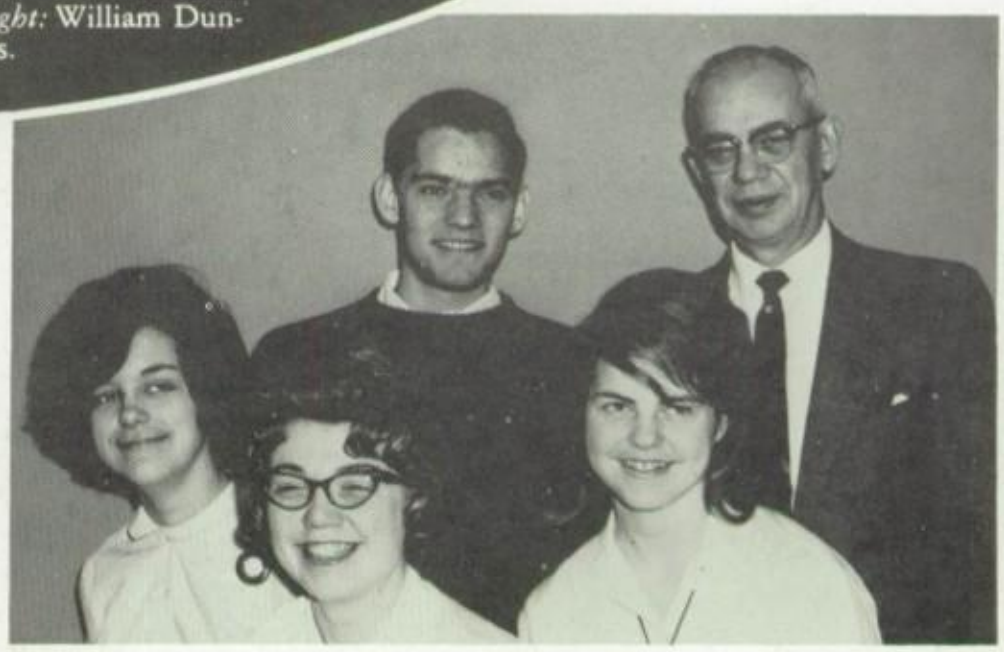

Front: Anne Benjamin, secretary; Kay Huff, vice-president; Sandra Cook, treasurer. *Standing:* William Weaver, president; Mr. Norman Phelps, advisor.

Library Council

Ruth Overstrom, Anne Kane, Christina Frazier, Carol Ervay, Janice Van Loon.

Nancy Adams, Deborah Knoll, Helene Darcangelo, Sandra Green.

The Library Council performs a valuable service to both the library and the school. Members assist the librarian in preparing new books for circulation, doing routine desk work, shelving books, and doing many other types of library work.

Members selected during the second semester are: Kathy Gauss, Annette Hassen, Carol Fenderson, Anne Lyon, Gayle Gray, Karol Luke, Mary Stratton, Elizabeth Thompson, Debbie Gleason, Debby Wheeler, Josephine Fisher, Kathy Reilly, Mary Linda Riesbeck, Linda Bennett, Anne Benjamin, Marcia Allen.

This year's activities include a Christmas party, a social event with East High and a June picnic.

Sue Mastenbrook, Mary Gavin, Molly-Jo Elbell, Christine Parker.

Cynthia Terry, president; Mrs. Audrey Phelps, advisor; Anne Patterson, vice-president; Louise McKibben, secretary-treasurer.

Published seven times a year by students of the
Corning-Painted Post Area West High School
Painted Post, New York

Vol. 1 January 23, 1964 No. 3

THE

Co-Editors — Anita Hamilton, Dick Johnson
Business Manager — William Weaver

Managing Editor — Donna MacNeille

News — Odette Bruns, editor; Carolyn Boettner, Ralph Jeffery, Kathy Reilly

Features — Ernesto Arbolario, editor; Christine Green

Society — Diane Pierson, editor; Angela Koziatek, Sharon Sullivan,

Sports — Cleon Lewis, editor; Ronald Griswold

Art — Alice Leonard

Photography — Daniel Smith

Exchange — Paulette Daniels

Advertising — Patty Patrick, manager; Sue Apenowich, Candy Bennett, Patricia McCarthy, Helen Sellard, Diane Walters, Barbara Leonard

Typing — Connie Horton, manager; Sharon Roberts, Diana Schoonover, Donna Schoonover, Vicki Tremaine

Sales — Mary Linda Riesbeck, manager; Kathy Berry, Kathy Hargrave, Jean Huber, Bonnie Kerr, Sandra Lehman, Bob Tichane

Advisors — Mr. Marvin Mishrell, Mr. Paul Zamberlan

LITERARY HEADS — Anita Hamilton, Richard Johnson, Mr. Marvin Mishrell.

BUSINESS HEADS — *Sitting:* William Weaver, Mr. Paul Zamberlan. *Standing:* Connie Horton, Bonnie Kerr, Patricia Patrick, Mary Linda Riesbeck.

BUSINESS STAFF — *Sitting:* Donna Schoonover, Sharon Roberts, Diana Schoonover, Vikki Tremaine; *Standing:* Barbara Hakes, Kathleen Berry, Kathleen Hargrave, Bonnie Kerr, Jean Huber, Sandra Lehman, Robert Tichane, Susan Apenowich, Candace Bennett, Patricia McCarthy, Helen Sellard, Barbara Leonard.

VIKING

Inquisitive news-gatherers, hair-tearing editors, and a driving business staff, when combined, make for a successful newspaper.

The Viking keeps students, teachers, and parents in touch with school news, giving recognition to scholarship winners, outstanding seniors, teachers, outstanding athletes, as well as clubs and teams.

Subscribers will remember Davette's "Viking Views", Anita's editorials, Ernie's senior articles, Carolyn's calendars, and the staff's "attempt" at crossword puzzles.

The staff will never forget those Friday night lay-out sessions before the final deadline. Without Mr. Mishrell's headline suggestions the paper would never have gone to press.

LITERARY EDITORS—Odette Bruns, Alice Leonard, Cleon Lewis, Donna MacNeille, Diane Pierson, Ernesto Arbolario.

LITERARY STAFF—*Row 1:* Angela Koziatek, Carolyn Boettner, Ronald Griswold, Ralph Jeffery. *Row 2:* Christine Greene, Kathleen Reilly, Sharon Sullivan, Davette Leibson.

Things look fuzzy to Dan at such heights.

Sandra Cook, assistant editor; Miss Kathryn McAnarney, advisor; Creighton Lawhead, editor; Mrs. Anna Dewey, advisor; Kathylene Siska, assistant editor (absent).

The Skjold

615 is perhaps the busiest room at West High. *Skjold* editors rush to lay out pages, prepare copy and proof read as all must be completed in time for the publication of the yearbook. Ability to write and to create, along with cooperation and a sense of responsibility is essential to a staff editor.

Miss McAnarney and Mrs. Dewey advise the staff in matters of style and lay-out. Many thanks are also due Dan Smith, who "snapped" the majority of the pictures seen in this yearbook.

Regular meetings are held every Thursday, but necessity sometimes requires daily get-togethers.

Seated: Patricia McCarthy, activities; Bernadette McLaughlin, circulation; Deborah Bonnell, introductory pages; Linda Kelly, seniors; Doris Palmer, typing. *Standing:* Sam Sagaria, sports; Kay Huff, classes; Alan Satterly, sports; Anita Hamilton, activities.

ADVERTISING STAFF—*Row 1:* Marianne Stewart, Dianne Westbrook, David Innes, Mary Ginnan, Sheila Fenderson, Susanne Paciorek. *Row 2:* Gayle Gray, Ann Miller, Connie Horton, Paula Kittner, Carolyn VanWoert, Diane Walters. *Row 3:* Karen Youngstrom, Linda Dersham, Cleon Lewis, David DeMayo, Sandra Yale, Linda Clark. *Row 4:* Margaret Swain, Mary Williams, Darla Beam, Carol Fenderson, Carin Fenderson.

Doris Palmer, treasurer; Mr. Albert Kershner, advisor; Raymond Gavin, circulation manager; Charlene Spear, circulation manager.

CIRCULATION STAFF—*Row 1:* Ruby Stutzman, Ann Miller, Raymond Gavin, Paula Kittner, Mary Ginnan, Carol Kennedy, Marianne Stewart. *Row 2:* Martin Murray, Linda Alger, Kathleen Hargrave, Anne Kane, Barbara Leonard, Clara Burgess, Ruth Barnard. *Row 3:* Larry Brown, Joseph Kane, Karen Youngstrom, Linda Dersham, Nancy George, Cleon Lewis, David DeMayo, Richard Elwell, Susanne Paciorek. *Row 4:* Cherilyn Proctor, Lois Shield, Margaret Swain, Marcia Allen, Glen Gray, Carolyn Van Woert, Gerry Lea Murray, Cheryl Scudder.

Row 1: Sharon Stuart, Peggy Davis, Paulette Sundquist, Alan Satterly, Roberta Ackley, Kathleen Dugan, Sharon Sullivan. *Row 2:* Karrin Bayer, Sandra Knapp, Marsha Clark, Mary Linda Riesbeck, Marilyn Denson, Louise Russell. *Row 3:* James Hamilton, Susanne Paciorek, Cynthia Samuels, Christine Lewis, Patricia Reilly, Deborah Wheeler, Patricia Peck, Ernesto Arbolario.

Radio and Announcers Club

Front: Karen Luke, news editor; Gary Palmer, general announcer; Davette Leibson, news editor. *Standing:* Miss Evelyn McLean, advisor; Karrin Bayer, secretary.

The Radio Club of West High handles the weekly West Side portion of "East Side-West Side" on WCLI and the monthly Teen's and Tunes on WCBA which takes a lot of time and effort. These radio programs consist of teacher interviews, student opinions, and the highlight "Stuff and Things," the weekly school gossip.

The Announcers' Club, on the other hand, is in charge of making daily announcements on the school PA System. This service not only gives valuable assistance to the office staff, but affords the student a marvelous opportunity to speak publicly.

Ham Radio Club

Seated: Richard Staquret, Robert Teachman, David Welty, David Garland. *Standing:* Fred Lightfoot, Gordon Phenes, Harold Case, Ronald Wagner, Frank Plewinski, David Blanding.

Roland Van Etten, William English, Joab Kunin, President, Richard Griest, Mr. Bernard Zawrotny.

The Amateur Radio Club was formed to instill interest and skill in beginning radio mechanics. With the guidance of their advisor, Mr. Bernard Zawrotny, they not only conduct lessons on theory and code practice, but give information about licenses to anyone who wishes it. With zealous interest they have built and repaired much of their own equipment. Many intend to follow up this study in years to come, not only in college, in training school, but at home as well.

Audio-Visual Club

David Garland, President; Dick Griest, Mr. Elwood Sommers, David De Mayo.

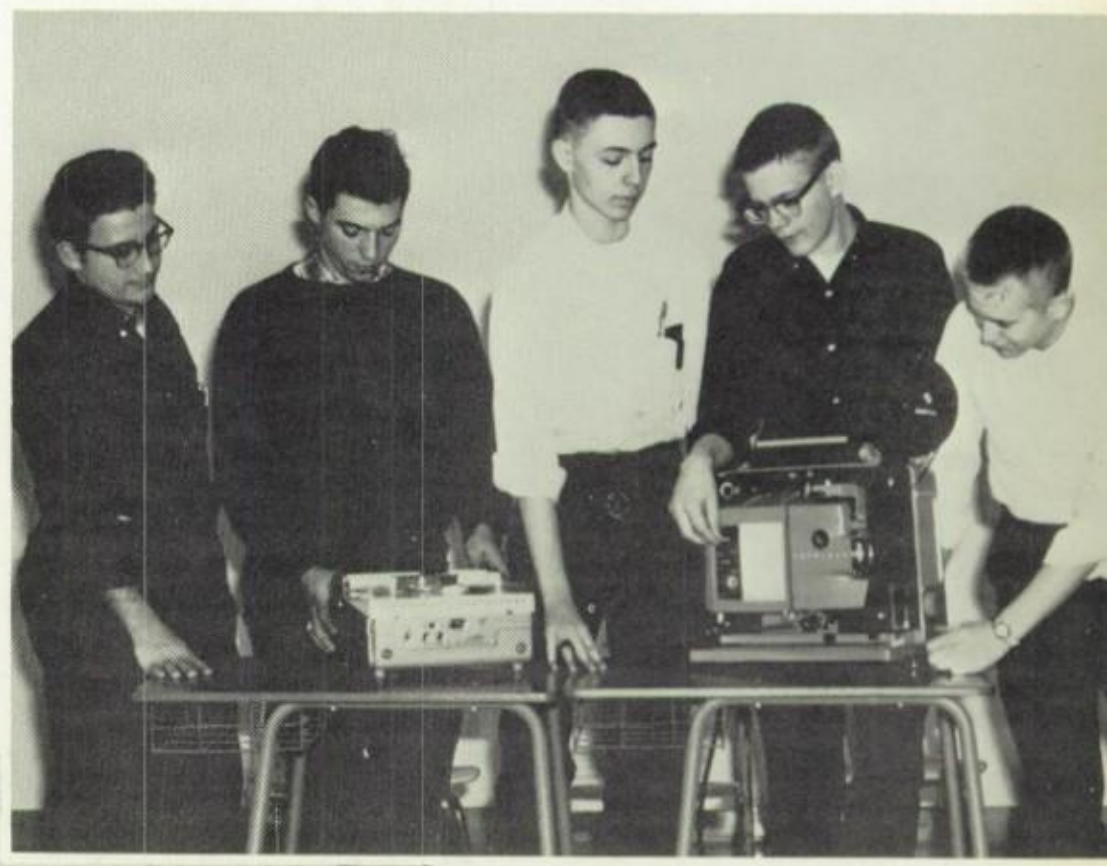

Robert Haskins, Fred Groat, Cleon Lewis, Ronald Elliott, Jim Lewis.

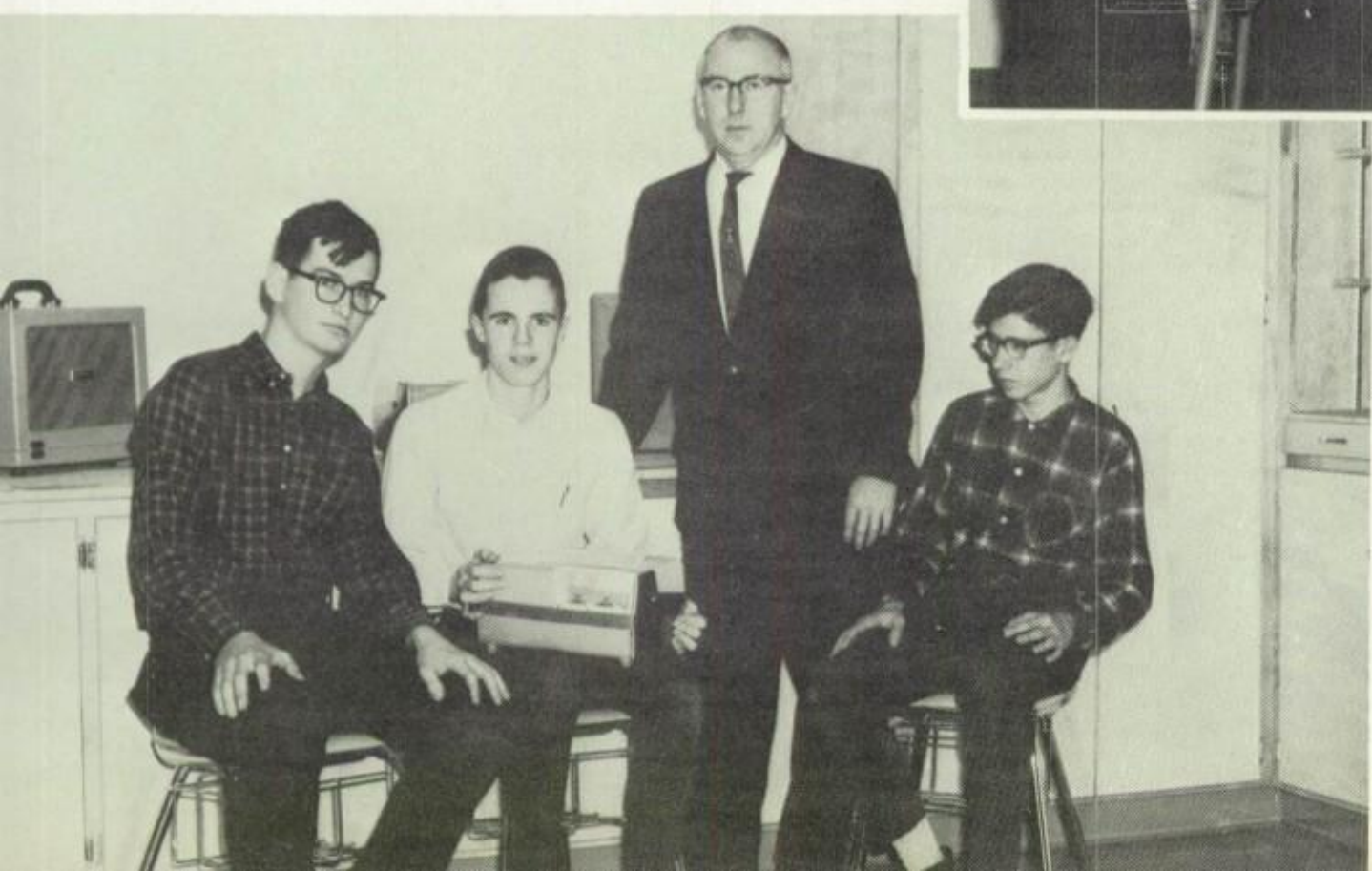

The Audio-Visual Club provides a necessary and useful service to all departments. Mr. Sommers and his boys arrange for projection equipment and films to be available at all times, and through their efforts, the equipment is maintained.

Commercial Club

The clicking of typewriters and whirling of machinery lets one know immediately that members of the Commercial Club are busy at work giving secretarial aid to some teacher or organization.

The main purpose of the club is to help teachers and school organizations by typing and duplicating material. This also enables the members to receive valuable practice and experience in business work which the office worker must know.

Row 1: Kay Huff, president; Rosetta Burdick, vice-president. *Row 2:* Mrs. Sandra Zaidel, advisor; Dianna Westbrook, treasurer; Susan Apenowich, secretary.

Row 1: Carol Copp, Ellen Mason, Sylvia Gorton, Frances Wheaton. *Row 2, Standing:* Ann Miller, Paula Kittner, Julie Wilson, Connie Horton Patricia Carpenter, Phyllis Calkins, Carolyn Smith, Nelle Groves, Linda Kelly, Tina Olson.

Row 1: Diana Schoonover, Susanne Paciorek, Donna Schoonover, Sandra Lehman, Connie Basket, Marilyn Ameign, Carol Ranger, Linda Gay, Gloria Groves. *Row 2:* Shirley Carson, Linda Alger, Sharon Roberts, Virginia Dann, Doris Palmer, Karen Rogers, Sandra Smith, Nancy Paul, Colleen Shauger, Phyllis Griffiths, Evelyn McLaughlin, Diana Snyder, Diane Abbey.

Marilyn Crooker, vice-president; Ellen Franzen, program chairman; Miss Ruth Burritt, advisor; Mary Ginnan, treasurer; Sherry Marmor, president; Susan Demyan, publicity chairman; Shirley Easling, secretary.

Secretarial Club

Membership in the Secretarial Club offers an excellent opportunity for obtaining business practice. Proper office attitudes and grooming are also studied.

This practical knowledge is supplemented with field trips, guest speakers and a Christmas party at Miss Burritt's. The requirement for club admission is good standing in the secretarial office practice class.

Money they raise by selling candy is used to provide pins and a June banquet.

Row 1: Rae Ayres, Nancy Middaugh, Andrea Hall, Barbara Hakes, Cynthia Samuels, Tina Olson, Sandra Folmar. *Row 2:* Donna Graham, Christina Frazier, Carol Ervay, Nancy Adams, Carolyn Boettner, Nancy Demyan, Carolyn Van Woert, Lorraine Rouse. *Row 3:* Sandra Brooks, Joanne Snyder, Patricia Marvin, Nancy Paul, Sue Demyan, Sharon Sullivan, Candace Champlain, Carol Ranger.

Girls Varsity W Club

On entering the gymnasium during the eighth period, one might expect to see a group of awkward-looking females swinging badminton rackets, dribbling around the court, making foul shots, or just resting on the floor. These are the girls in the Varsity W Club. This group is comprised of girls from the three former high schools who are interested in sports and find that regular gym classes do not provide enough activity.

The girls play teams from other schools and participate in a wide variety of intramurals such as soccer, speedaway, volleyball, basketball, softball, ping pong, badminton, tennis, track, horseshoes, and exercising with apparatus.

This club was organized to promote good sportsmanship throughout the school, to establish and protect tradition and serve the school by running the concession stand and ushering at sports events.

Miss Carol Brownrigg, advisor; Suzanne Cole, vice-president; Kay Huff, secretary-treasurer; Sandra Havert, president.

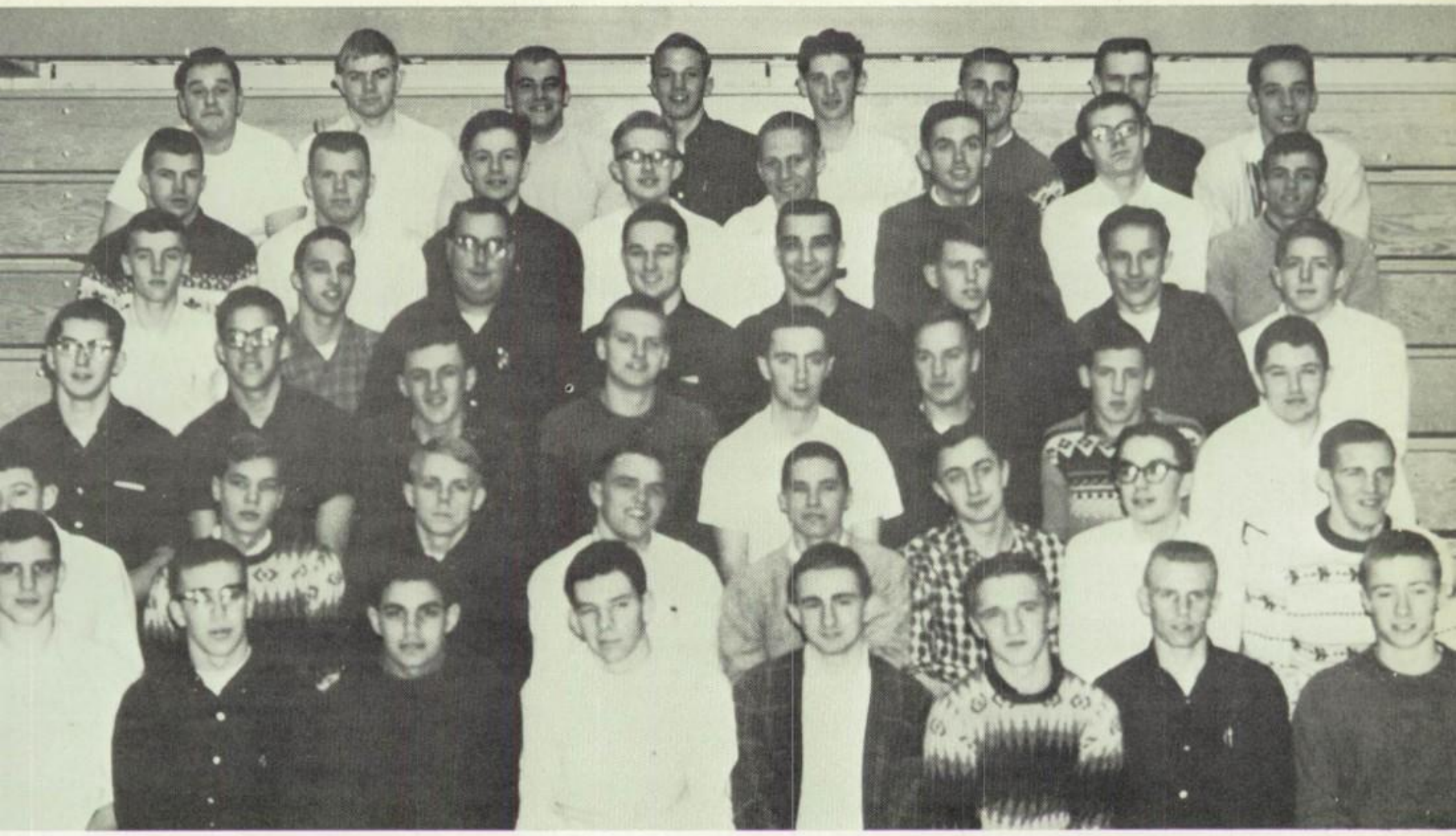

Row 1: Creighton Lawhead, Donald Parker, Sam Sagaria, William Clark, Anthony Maio, Roger Rotsall, Stuart Allen, Timothy Barker. *Row 2:* David Bowles, Lawrence Spaulding, Ronald Bayer, Michael Lese, Douglas Kapral, William English, David Blanding, Theodore Egger. *Row 3:* Kenneth Morse, Larry Orr, Stephen Warden, Richard Sullenberger, Thomas Marvin, Richard Halm, John Hudson, Donald Smith. *Row 4:* John Hansson, Charles Felker, Michael Halm, John Rouse, William Hayes, Paul Grace, Donald Congdon, Lawrence Riley. *Row 5:* Franley McLean, David Innes, Frederick Lightfoot, Thomas Smith, Stephen Matthews, Stephen Burr, Ralph Gestwicki, James Giamei. *Row 6:* Douglas Plumley, John Snyder, Charles Reynolds, David English, Collin Bortle, Floyd Dutton, Guy Hill, Larry Preston.

Boys Varsity W Club

All boys who have earned a varsity letter are eligible for Boys' Varsity W Club membership.

This year's club's main purposes are to draw up a constitution for the organization to follow in future years and to initiate useful services which the club can perform for West High.

The club also engages in sports meets with varsity clubs of other schools.

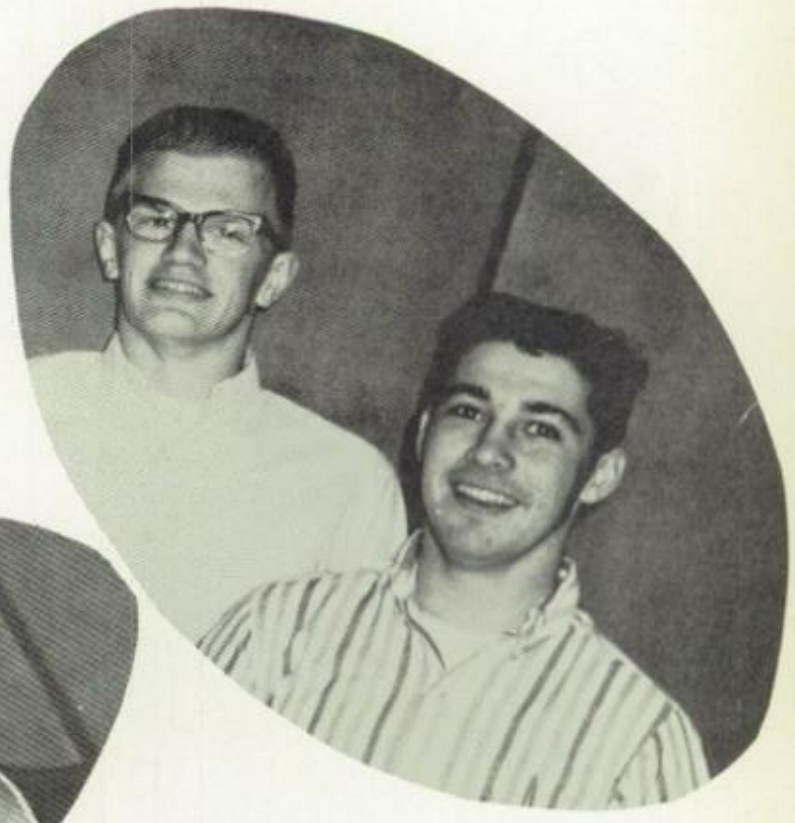

Eugene Fuller, secretary-treasurer; Edward Hanshaw, president.

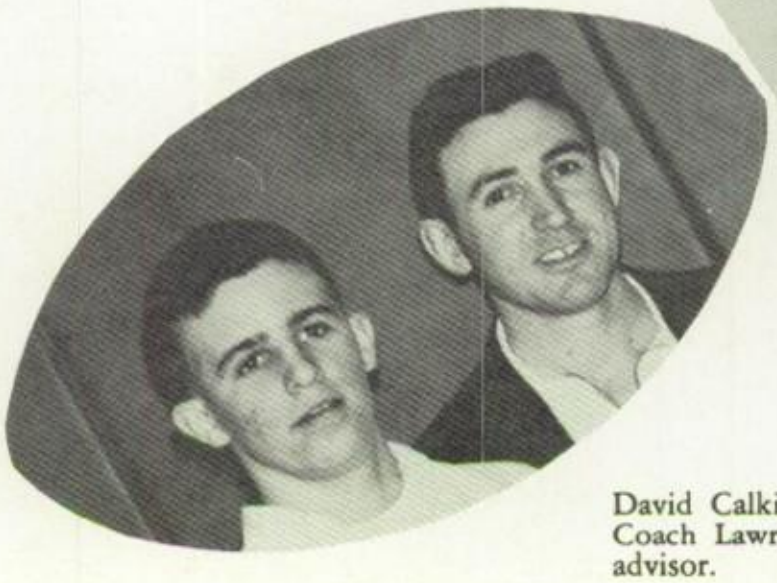

David Calkins, vice-president; Coach Lawrence Warshawsky, advisor.

Seniors Present :

"Our Hearts Were Young and Gay"

Curtain call at dress rehearsal.

CAST

(In order of appearance)

Steward	Ernesto Arbolario
Mrs. Skinner	Sharon Stuart
Cornelia Otis Skinner	Davette Leibson
Otis Skinner	Dave McIntosh
Emily Kimbrough	Sherry Marmor
Purser	Louie Crain
Stewardess	Sandy Cook
Dick Winters	Mike Cole
Admiral	Dave Perry
Harriet St. John	Ann Miller
Winifred Blaugh	Debbie Bonnell
Leo McEvoy	Gary Palmer
Inspector	Sandy Knapp
Therese	Karen Luke
Madame Elise	Julie Stoll
Monsieur De La Croix	Dave Youngstrom
Window Cleaner	Sam Sagaria

Strenuous rehearsals and weeks of diligent preparation by the senior class paid off handsomely with the production of "Our Hearts Were Young and Gay". Under the direction of Miss Evelyn McLean, Davette Leibson and Sherry Marmor traveled to Paris as two very excited nineteen year olds, in the hilarious comedy based on Cornelia Otis Skinner's and Emily Kimbrough's Book of the same title.

The play opens with Cornelia getting a last briefing on shipboard from her mother, and everything imaginable proceeds to happen on board ship and in Paris. Emily hits a drowning man with a deck chair and jumps to the conclusion that she has killed him. Disaster strikes when Cornelia sleeps in the ancient bed of Cardinal Richelieu and breaks out with the hives for her date that same day. Throughout the play, both girls are shackled by two old-fashioned "safety pockets" their "old-fashioned" mothers insist they wear.

Despite a few disillusioning incidents, the undaunted travelers spend an unforgettable summer abroad which proves that "their hearts were young and gay".

Child, draw closer.

Behind Scenes

Miss McLean before opening night performance -photo afterward not available.

Center Attractions.

Wilbur, our friendly ticket salesman.

Hey Anita, you're on the wrong side of the set!

Opening night and you're knitting, girls?

A little more here, please.

Don't look surprised, Sally—anything can happen now.

Dig that crazy hair!

Mike, you're Dick, not Dracula.

Yes Dave, it's really you.

Chess Club

The purpose of this club is to provide knowledge of good chess playing and sportsman-like competition for both boys and girls of West High.

The only prerequisite for membership is that a "B" average be maintained by each aspirant.

An education program is sponsored by the club members on the techniques of chess.

The special responsibilities of the officers are to maintain the exclusive membership and to arrange chess schedules within the school and between other schools.

Ralph Swiger, vice-president; Mr. Marvin Mishrell, advisor; David Garland, secretary-treasurer; Richard Griest, president.

Cleon Lewis, Richard Johnson, David Blanding, Robert Pierce, Richard Sprow, Lawrence Foster, Ralph Jeffery, Ronald Griswold, Duane Hemphill.

These ensembles are planned to promote teamwork and independence in musical skill. They challenge individual musical abilities and enable members to devote more time to singing the wealth of choral literature than would be possible in a larger chorus.

The "G Clefs" is an all girl double trio composed of juniors, and the "Vichords" is a sophomore girl double trio. The "Occidentals," named for the "Occident" or Western World, is a mixed chorus ensemble consisting of six boys and six girls.

Besides performing at the spring concert, the "Vichords" sang for the Christmas program and the "Occidentals" vocalized at the first National Honor Society induction, Rotary Club, and a fund raising for the Heart Association.

G Clefs

Row 1: Louise Russell, Carolyn Boettner, Marjorie Rauber. *Row 2:* Linda Spotts, Janice Thomas, Anne Patterson.

Vichords

Row 1: Patricia Reilly, Beverly Sawyer. *Row 2:* Nancy Hamel, Annette Hassen, Louise Elder, Elaine Rude.

Occidentals

Row 1: Sharon Sullivan, Richard Sprow, Nancy Coombs, David Youngstrom, Karen Warden, Ronald Griswold. *Row 2:* Michael Cole, Sandra Knapp, George Leete, Lois Shield, Harry Bentley, Barbara Coon.

Row 1: Susan Lutters, Lorraine Rouse, Barbara Coon, Nancy Coombs, Sandra Knapp, David Youngstrom, Cleon Lewis; Row 2: Michael Cole, Anne Patterson, David McIntosh, Marjorie Rauber, Gary Preston, Richard Sprow, Lois Shield, William Weaver; Row 3: Sandra Cook, William Balcom, George Leete, Kathleen Barrett, Mary Ann Senkulics, Donna Cummings, Juliann Tetor, Creata Kilburn, Sharon Sullivan.

Mixe

The Mixed Chorus, under the direction of Mr. James Hudson, meets twice weekly during the Activity Period.

They have sung several times in assemblies before the student body. During the Christmas season, they presented a concert for the public, and sang at the Baron Steuben Hotel. They also performed in the spring.

Row 4: David Garland, Martha Phillips, Mary Lee Hitchcock, Sharon Stuart, Linda Spotts, Trudy Benner, Karrin Bayer, Mary Linda Riesbeck, Kathleen Reilly, Jean Pattison, Harry Bentley; Row 5: Ernesto Arbolario, Ronald Griswold, Susan Kelley, Sharon Taylor, Louise Russell, Carolyn Boettner, Louise McKibbin, Ruth Overstrum, Ruth Wilson, Kathleen Hargrave, Donna MacNeille, Karen Warden, Robert Larrison.

Caught unaware.

Chorus

Girls Chorus

Row 1: Kathleen Reilly, Karen Warden, Susan Kelly, Nancy Coombs, Odette Bruns, Roberta Ackley, Faye Lehman. *Row 2:* Kathleen Cox, Susan Lutters, Mary Lee Hitchcock, Patricia Reilly, Cheryl Scudder, Anne Lyon, Marjorie Rauber. *Row 3:* Elaine Rude, Beverly Sawyer, Peggy Mapes, Sue Kenyon, Louise Elder, Valerie Knowles, Gail Allen, Christine Lewis. *Row 4:* Vivian Hart, Mary Linda Riesbeck, Annette Hansen, Karen Youngstrom, Diane Beckwith, Kathy Gauss, Sharon Potter, Ann Messenger. *Row 5:* Sharon Keck, Ruth Wilson, Janet Hunt, Barbara Coon, Paula Satterly, Nancy Hamel.

Girls Chorus, under the direction of Mr. James Hudson, is composed of students from all classes who "love to sing." Practice comes only twice a week, but the girls don't seem to mind. How do the girls describe it? "Oh, it's just great fun, especially when we get to sing popular show tunes."

Row 1: Carol Harvey, Marcia Nearing, Kathleen Barrett, Bernadette Dotts, Sheila Bailey, Sharon Easling, Kathleen Cordes, Linda Cummings. *Row 2:* Sylvia McIntosh, Kathleen Hargrave, Mary Senkulics, Cheryl Divincenzo, Sandra Knapp, Linda Kelly, Sandra Lehman, Barbara Hakes. *Row 3:* Sharon Stuart, Gean Buchanan, Martha Phillips, Christine Goodier, Anita Hamilton, Creata Kilburn, Andrea Hall, Jean Pattison, Edith Lehman. *Row 4:* Donna MacNeille, Florence Hanley, Linda Zoerb, Candace Bennett, Gayle Gray, Darla Beam, Donna Graham, Margaret Swain. *Row 5:* Bonnie Carpenter, Kathleen Toby, Ann Turchick, Sally Barron, Marcia Allen, Patricia Hunter, Louise McKibbin, Patricia Peck.

Orchestra

Row 1: Robert Tichane, Janice Thomas, Lynn Copp, Donna Cummings, Christine Goodrich, Norma Hoyt, Margaret Swain.

West High's Orchestra, under the direction of Mr. David Scudder, is a useful organization. Combined with East's and Canisteo's orchestra, it participated in the Tri-School project, giving a concert at East High.

Row 2: Deborah Gleason, Vivian Hart, Kay Bierweiler, Phyllis Griffiths, Anita McIntosh, Sylvia McIntosh, Jean Pattison. *Row 3:* Julie Stoll, Thomas Smith, David Youngstrom, James Lewis.

WHS' Three Music Men

Mr. James Hudson
Chorus

Mr. David Scudder
Orchestra

Mr. Robert Homan
Band

Band

Row 1: Louise Russell, Linda Spotts, Mark Hopkins, Sharan Potter, Jim Griffin, Vivian Hart, Robert Tichane, Gary Congdon, Alan Satterly, John Hansson, Creighton Lawhead. *Row 2:* Ruth Overstrom, Jeanne Ketchum, Marilyn Anderson, Diane Beckwith, Christine Lowery, Carolyn Boettner, Janice Thomas, Catherine Woodhouse, Virginia Dann, Susan Lutters, Alan Mager, Steve Burr, Ann Truax, Sandra Knapp, Stuart Allen, Lorraine Rouse.

What would a football game be without band for the halftime show? That's an easy question to answer. Not much!! And who would want to miss a chance to hear one as good as our own Viking Marching Band?

This group, under the direction of Mr. Robert Homan, provided many fine half-time performances during the football season and a Spring Concert in May that was really great. The Band members are all eager, enthusiastic and quite devoted to their organization, which always shows up in their performance. Who can forget that "Certain" football game when the band did such a fine job? (Who was the guy that played "Charge" all night till his eyeballs were red?)

Yes, the band is quite an outfit and has really added much to our year at West.

Row 3: Kathleen Cox, Gail Allen, Sharon Stuart, Julie Stoll, Linda Groner, Carolyn Van Woert, Bonnie Carpenter, Dennis Lackhart, Marcia Allen, Mary Stratton, Laurence Foster, Richard Phenes, Frederick Lightfoot, Jeffrey Boettner, James Hamilton, Mead Weil, Phyllis Griffiths, George Leete, Christina Frazier, Kay Bierwiler, James Lewis, Richard Potter, Richard Sprow. *Row 4:* Paula Satterly, Nancy Hamel, Frederick Balcom, Charles Kenyon, James Andrews. *Absent:* Trudy Benner, Roland Bentley, Andrew Dutcher, Deborah Gleason, Anne Kane, Dorsey Lawson, Robert Riley, David Youngstrom.

Practicing for Goblin Detail?

Sue Demyan

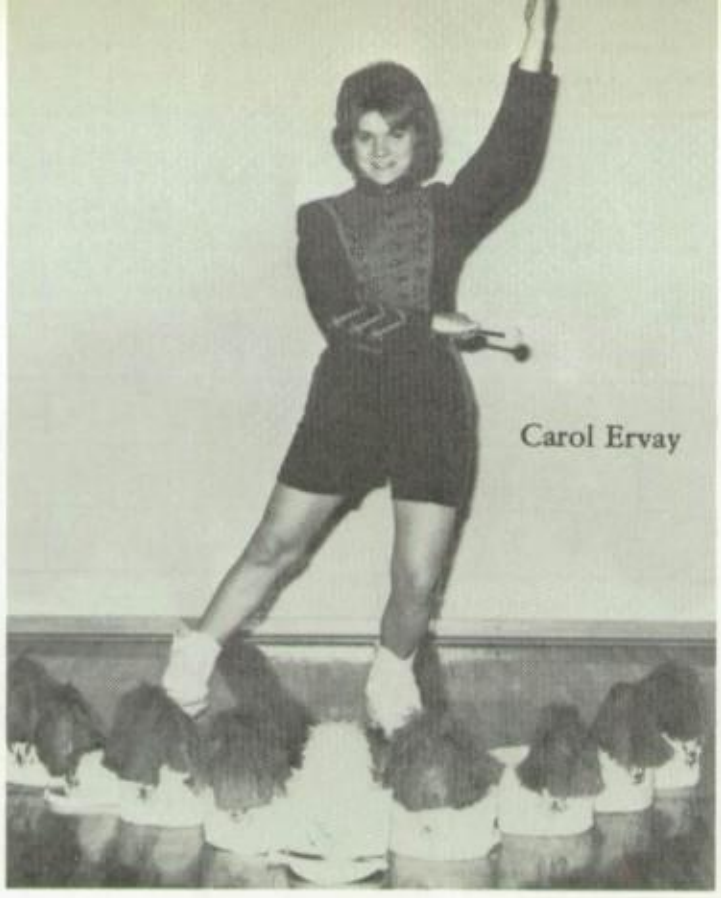
Carol Ervay

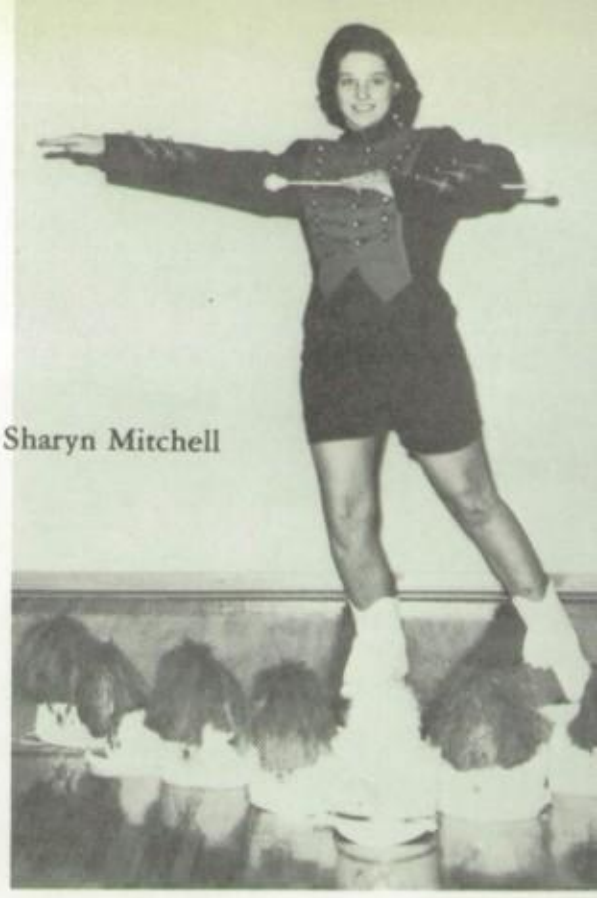
Sharyn Mitchell

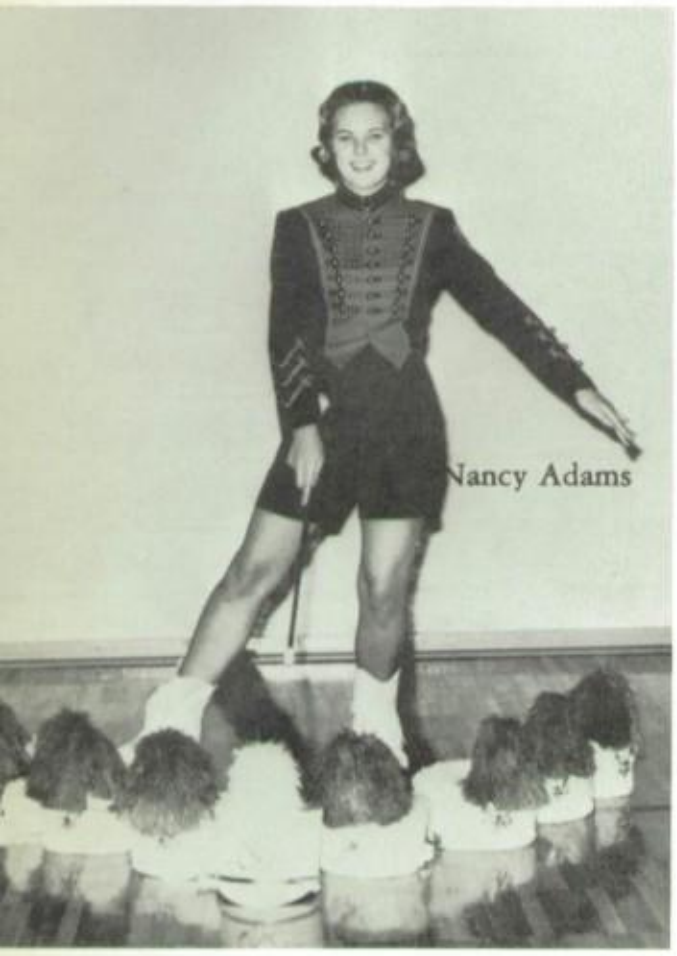
Nancy Adams

Majorette

Who said that it couldn't be done? The West High majorette squad has assembled girls from Northside, Academy, and Painted Post, and it has been successful. Though difficult to get everyone organized at first, as the squad progressed it benefited by using routines and dances from all three schools.

An outstanding exhibition was presented at the first East-West football game where umbrellas, scarves, and fire were used. Other added attractions during our high-steppers performances were the Cha-Cha and double-person routines. The majorettes were also active in the Spring Concert and the Memorial Day parade.

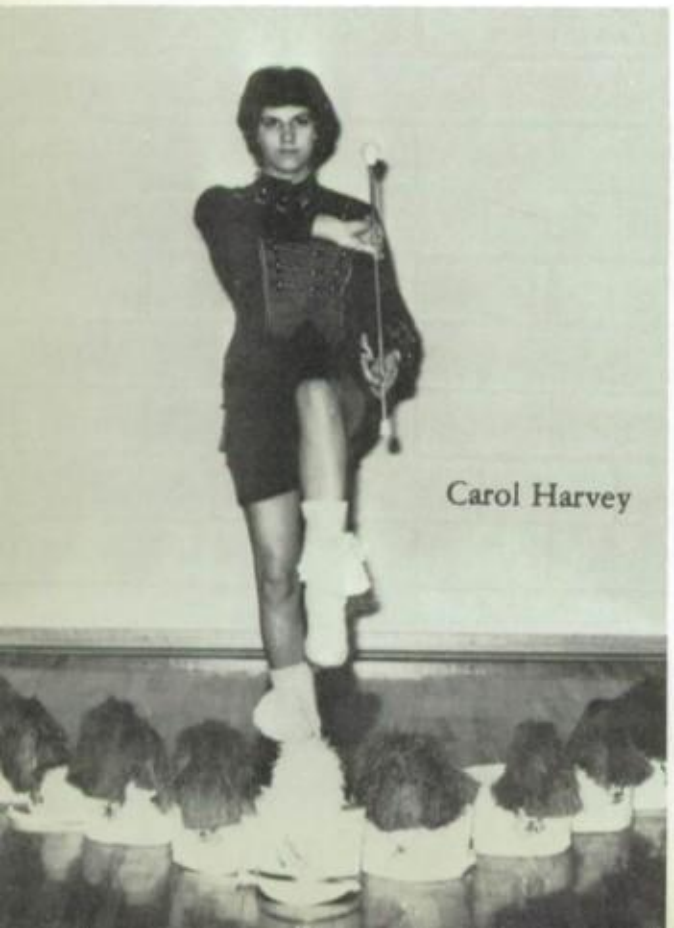
Carol Harvey

BAND COLORGUARDS: Patricia Reilly, Peggy Mapes, Sharon Howe, Christine Lew
Helen Sellard.

arol Ranger

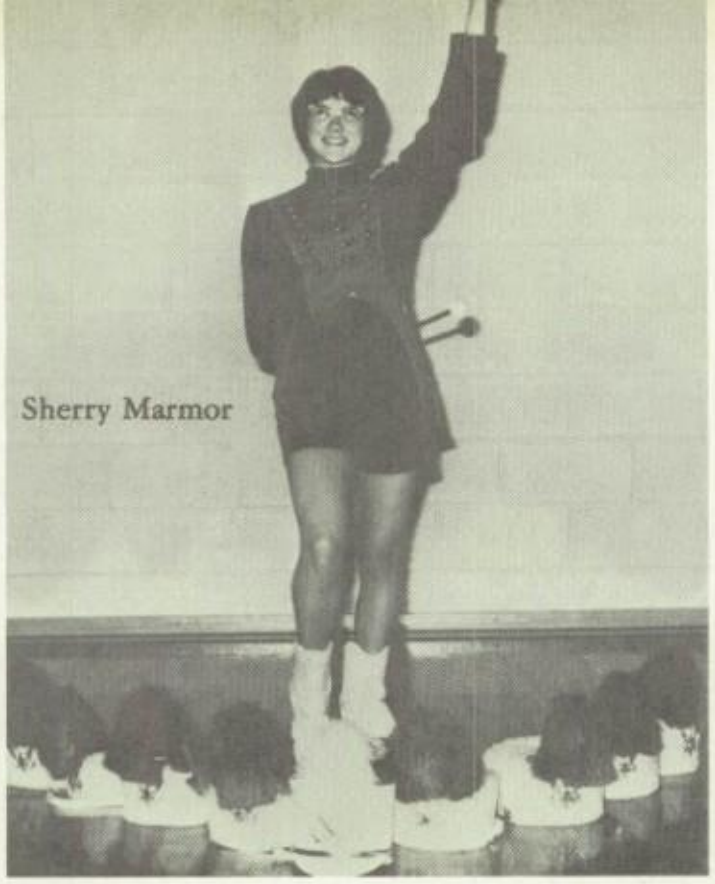
Sherry Marmor

Cherie White

Sharon Sonner

Head Majorette
Gwen Barnes

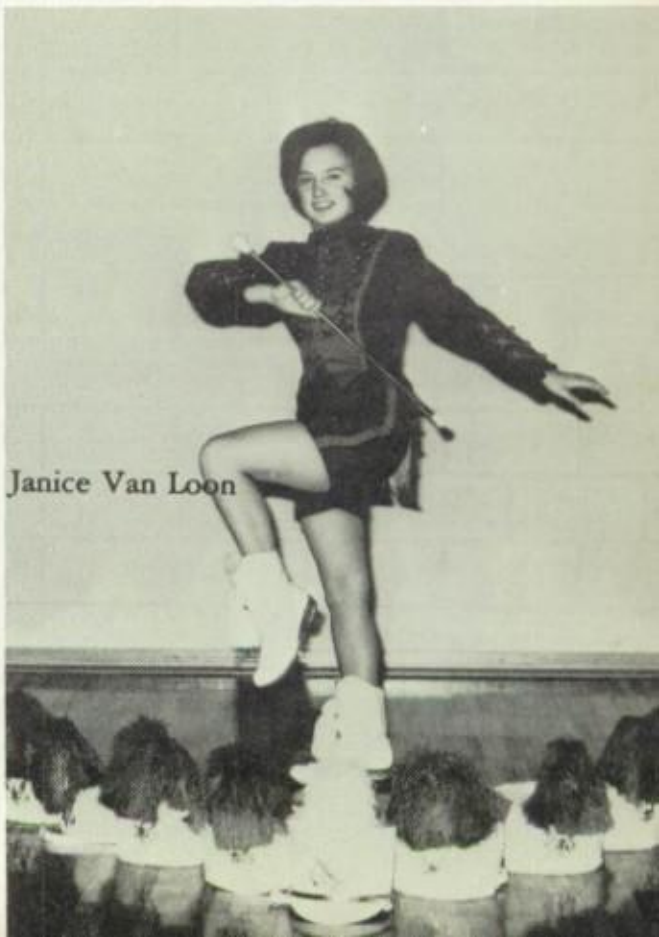
Janice Van Loon

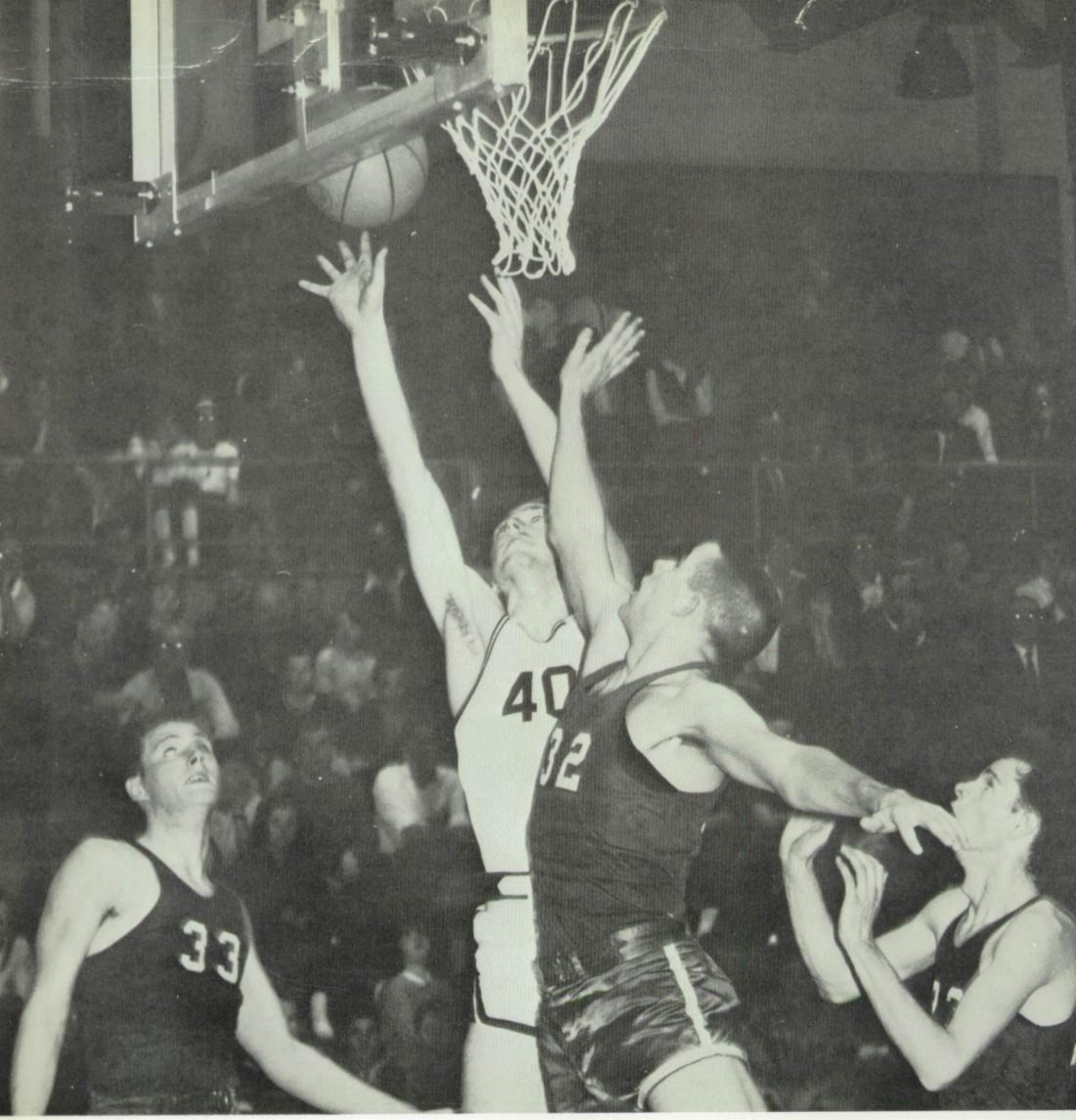

SPO

Fall ushers in not only another school term, but marks the beginning of the year's sport program. Our newly formed Viking teams displayed top-notch sportsmanship, characteristic of our spirit. West High School is proud of its record.

RTS

Row 1, Left to Right: Bob Yartym, Mike Halm, Roger "Chip" Rotsell, William Clark, Larry Lewis, Stew
John Walker. *Row 2:* Donald Congdon, Rich Halm, John Rouse, Dick McLaughein, Dave Lee, Ra
Bill Clark, Larry Orr, Ray Riesbeck, John Snyder, Ralph Gestwicki, Dave English, Bob Stuart, Lee Bor
Frank Plewinsky, Doug Plumley, Bill Bartholomew, Jerry Plumley, Walt Beodgett, Hohn Tshar

"Oneness" Spells Success

en, Ed Hanshaw capt., Tony Maio capt., Gene Fuller capt., Tony Beodgett, D. A. Hill, Franly McLean, der, Don Smith, Larry Preston, Lynn Copp, Jack Wheeler, Ken Morse, Jack Bartholomew. *Row 3:* ry Riley, Bill Hayes, Teddy Egger. *Row 4:* Coach Lawrence Warshawsky, Coach Arnold Northrup, n Marvin, Coach Elwood Sommers.

The element of "oneness" in this comparatively small size squad, proved to be too much for our opponents. It was the desire to win, the leadership, teamwork, and excellent coaching which contributed to our successful season. "EAST-WEST Game was our finest game", comments Mr. "W". "We made the fewest mistakes while both our offense and defense clicked with spirit". A great deal of credit must go to our coaching staff, which is composed of Ernie Mengoni, Arnie Northrop, Elwood Sommers, Bill Ferris and head coach Larry Warshwsky, for the job they did in combining three schools into one. Mr. "W" a newcomer to this area had a previous record of 32 wins 6 losses and 2 ties during a five year period. The one thing he especially likes to do is win which he proved in the final 7-6 encounter.

Row 1: SENIORS – Larry Lewis, D. A. Hill, Bob Yartym, Skeeter Allen, Ed Hanshaw, Tony Maio. *Row 2:* Coach Larry Warshawsky, Chip Rotsell, Franly McLean, Tony Blodgett, Mike Halm, Wilber Clark, John Walker, Jean Fuller.

VARSITY SCORES

Opponent		West
Edison	0	8
Batavia	33	6
Horseheads	19	7
Welsville	0	14
Notre Dame	22	13
Athens	12	0
Hornell	13	14
East	7	8

J.V. SCORES

Opponent		West
Bath	9	7
Horsheads	8	6
Notre Dame	13	7
Elmira Heights	0	6
Southside	14	0
Hornell	32	0
East	35	0

The J.V. Football Squad wasn't very successful this year as they set a 1-6 record. This relatively inexperienced squad has a future to look forward to. "WAIT 'TILL NEXT YEAR!"

Row 1: Eugene Grover, Fred Hall, Jim Tubbs, Jim Carpenter, Jim Dowd, Tom Rotsell, Harold Simpson, Larry Abel. *Row 2:* Barry Jacobson, Frank Edger, Rodney George, Bruce Schoonover, Ray Wetherbee, Larry Hakes, Roy Ervay. *Row 3:* John Walker, John Hudson, Charles Kenyon, Gary Havert, Steve Tracy, Floyd Winnie, Robert Rouse, Ray Riesbeck, Coach Elwood Sommers. *Row 4:* Larry Foster, Angelo Ruocco, Michael Woodhouse, Patrick Hogan, Lawrence Plumley, Robert Stewart, Thomas Stratton, Jim Leach, Bill Drake.

Cross Country Joins the Undefeated Winner's Circle

Row 1: Doug Kapral, Don Brown, Hugh Simonds, Jim Cady, Frank Phewinsky. *Row 2:* Vic Brown, Jack Harris, Fred Lightfoot, John Hanson, Bill English, George Leet, Joab Kunin.

Hugh Simonds
Vic Brown
Coach (Irving Snyder)
Don Brown
Doug Kapral
John Hanson

Scores

In cross country competition the low score wins.

Opponent		W.H.S.
Horseheads	47	17
Odessa	36	22
East	42	15
East	45	
Horseheads	72	18

Counties

West High won over 9 different teams with 23 points.

Section V

West High was third out of 20 schools and Don Brown was second only by chance out of 140 runners.

Our Viking runners were on the run this year as they paced to a remarkable six wins and no losses. Coach Irving Snyder who deserves the most credit for the fantastic team which turned out, had a chore to combine three schools into one successful team. It was determination, ambition and hard work combined with excellent coaching that made us A.A.A. champs and class B champs at Alfred Almond. This cross country team has set a precedent for the quality of work which W.H.S. will be noted for. Although a team effort all the way, it was the first and second by Don and Victor Brown that sparkled through the year.

"VIC" comes in second.

A 1st for Don.

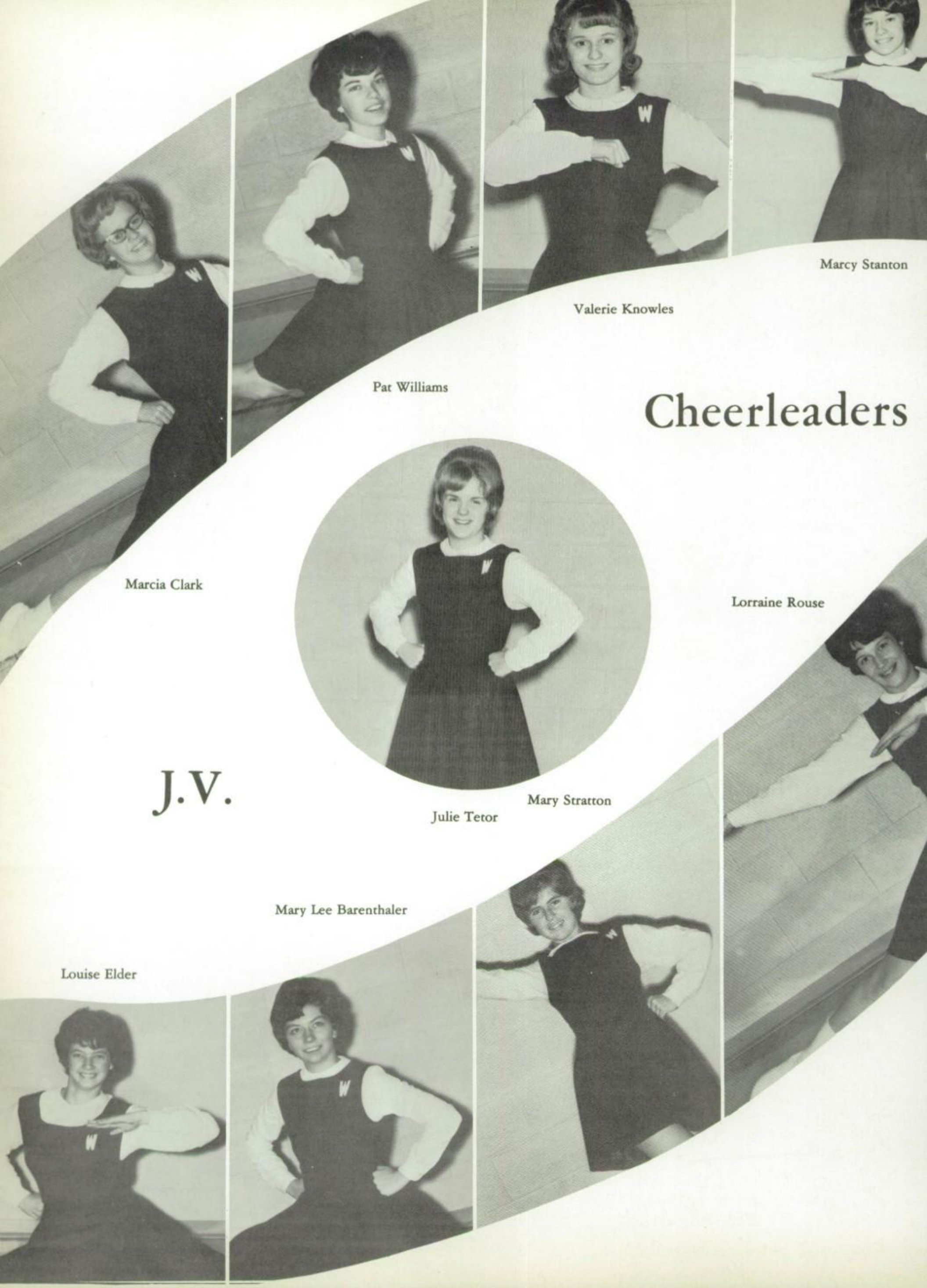

Marcia Clark

Pat Williams

Valerie Knowles

Marcy Stanton

Cheerleaders

Lorraine Rouse

Julie Tetor

Mary Stratton

J.V.

Mary Lee Barenthaler

Louise Elder

"Baby Vikings" Ready for "65" ! !

Row 1, Kneeling: Doug Kapral, Jim Dowd, Jeff Williams, Larry Able. *Row 2, Standing:* John Baxter - mgr., Steve Benyo, Bob Stewart, Bill Wilson, Gary Havert, Larry Riley, Gus Vang - mgr.

Much can be said about our "Baby Vikings", even though they seemed to be completely jinxed during the whole season. Only through experience can these boys weld themselves into a "team"—and they're on the way—whether they win or not! We can all remember that great victory over Hammondsport, the end of a long losing streak . . . and we all hope that next year the J.V.'S will *demolish all their foes.*

Varsity Managers—Tom Marvin, Jim Tubbs.

J.V. Scores

	West	Opp.
Penn Yan	20	57
Edison	32	49
Notre Dame	22	46
Horseheads	26	41
Hammondsport	47	57
Penn Yan	19	37
Southside	24	53
Notre Dame	30	58
Hornell	17	43
Wellsville	29	63
E.F.A.	35	59
East	31	73
Hammondsport	48	41
Edison	50	62
Hornell	32	62
Wellsville	47	70
East		

Varsity Hoopsters Dro

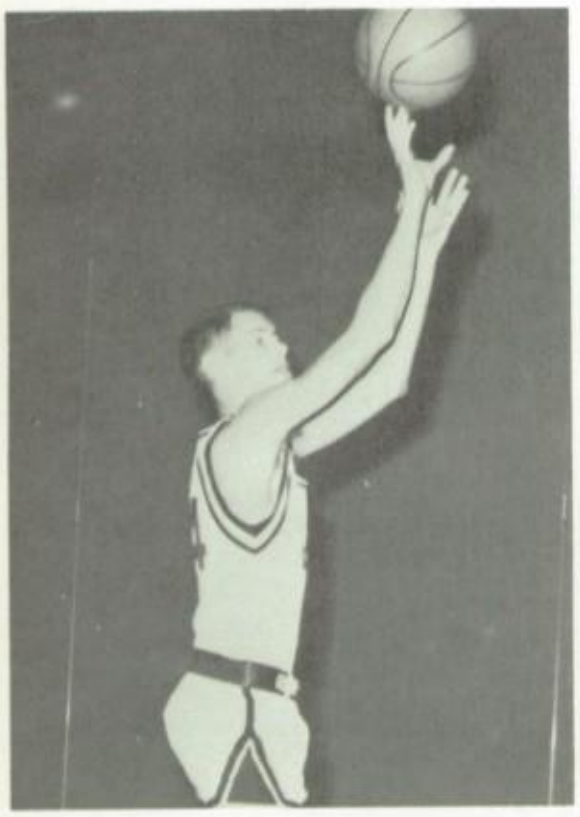

Paul Grace

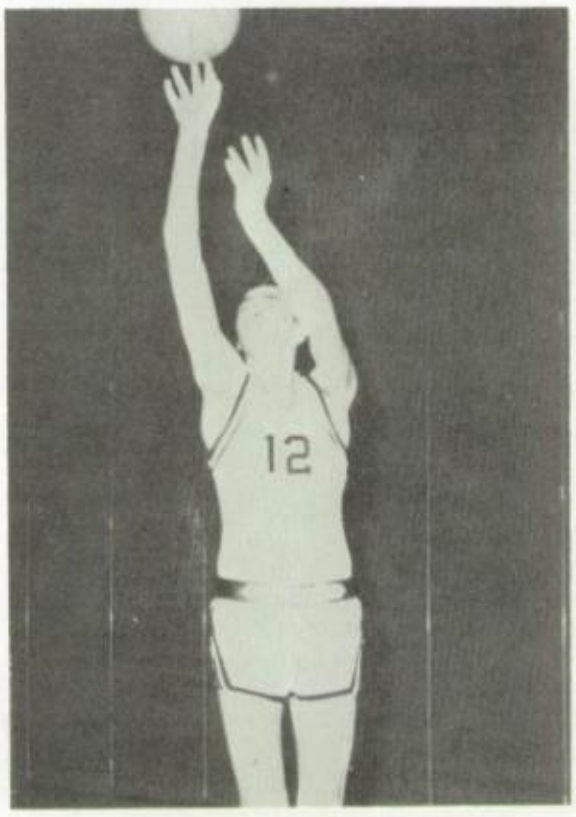

Butch Aldrich

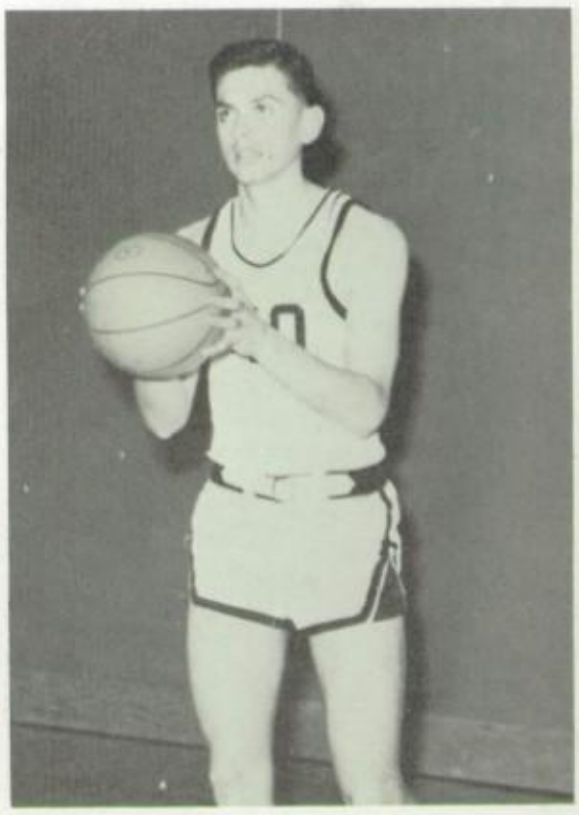

Steve Burr

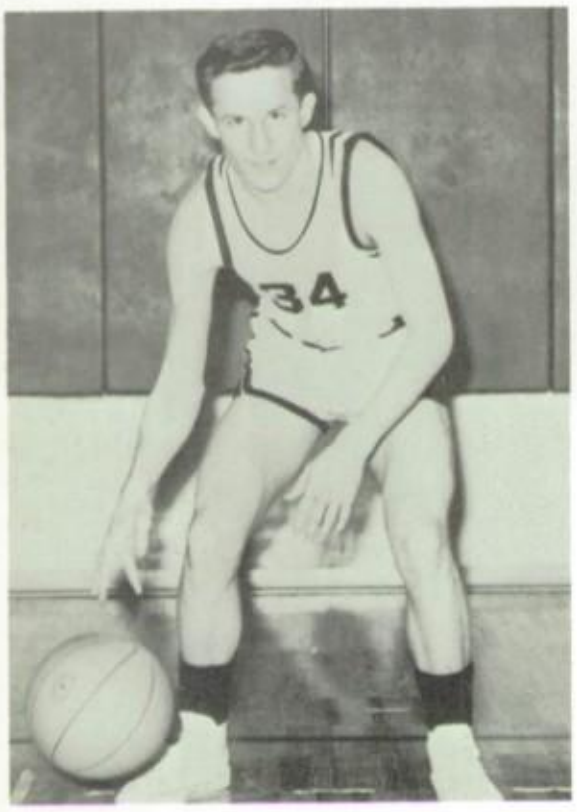

Don Congdon

Ralph Gestwicki

We don't have to tell anyone that Coach McGill's first Viking basketball team was tops—everyone already knows!

How can we forget the thrills and excitements (and some disappointment) of the past season. Remember???? that first victory over Penn Yan . . . then two discouraging one point losses . . . a great victory at Horseheads . . . heartbreaking defeats at the hands of Notre Dame and Hornell . . . toppling Wellsville . . . and then, in the upset of the year, a tremendous win over the highly touted Trojans of East . . . 56-54.

And at press time—we find ourselves eagerly prepared for the next East-West game, confident of victory, and pleased with the outcome of a great season of Viking basketball.

East in First Encounter

Larry Lewis

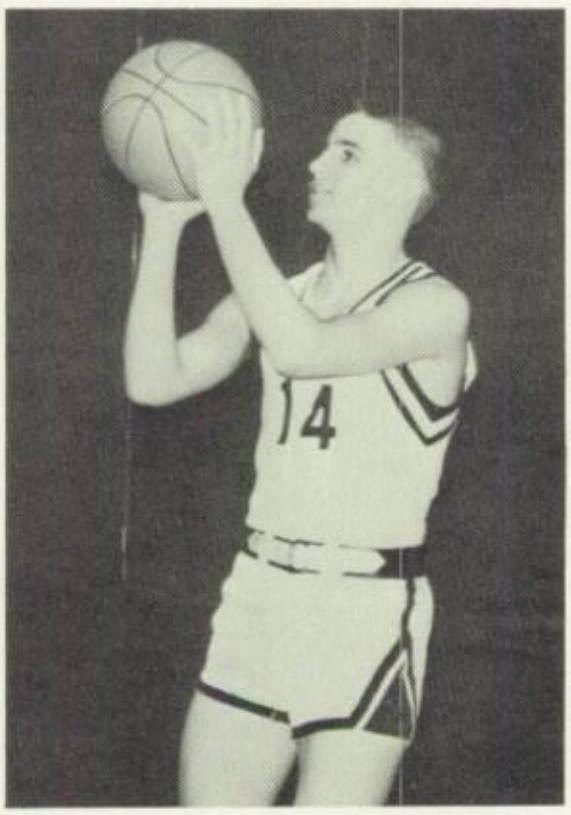

David Calkins

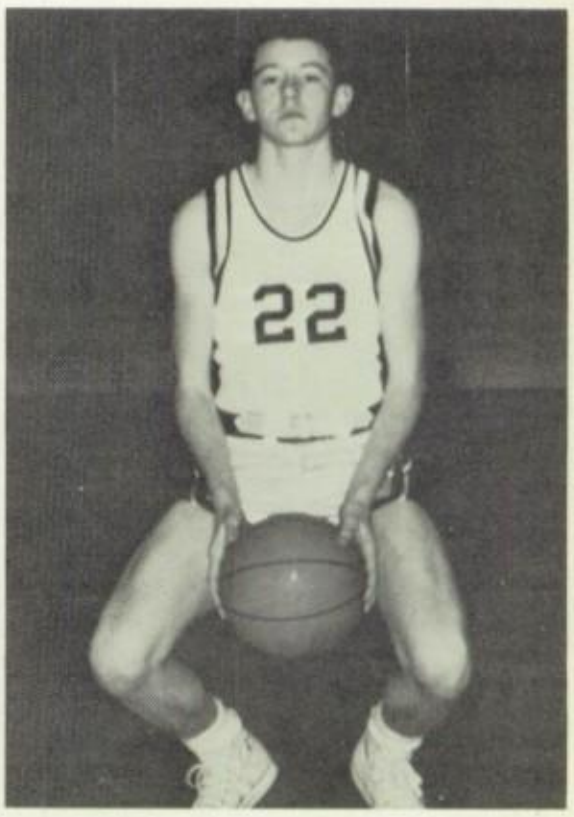

Dave Bowles

Ron Childs

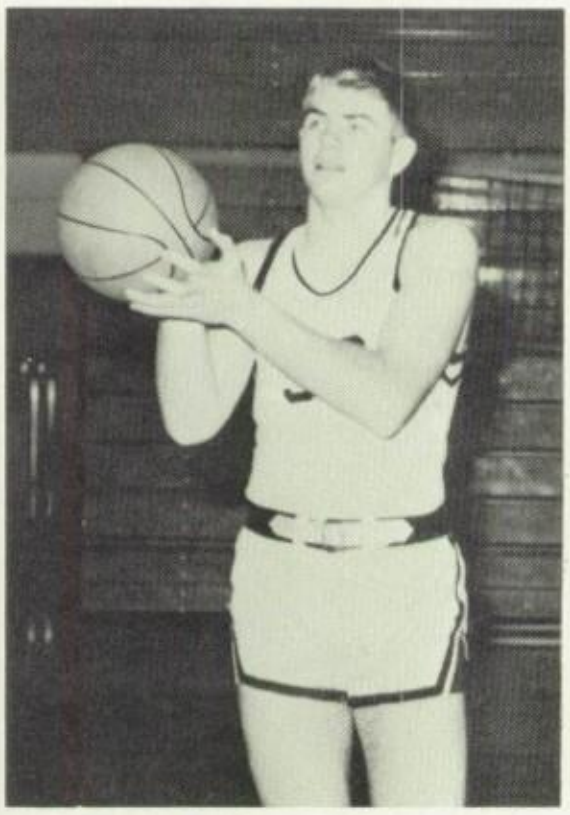

John Snyder

Coaches: Mr. Michael Chiarmonte
Mr. Walter McGill

Varsity Scores

	West	Opp.
Penn Yann	42	29
Edison	45	46
Notre Dame	39	40
Horseheads	42	37
Hammondsport	54	57
Penn Yan	52	53
Southside	47	43
Notre Dame	47	61
Hornell	48	63
Wellsville	57	48
E.F.A.	47	77
East	56	54
Hammondsport	57	44
Edison	51	47
Hornell	49	60
Wellsville	60	56

J. V. Matmen Record
Undefeated Season

Row 1, Kneeling: Bob Schoonover, Stephen Lese, Larry Hall, Stuart Allen, Jeffery Smith, Bruce Schoonover. *Row 2, Standing:* Francis Clark, Tim Barker, Roy Ervay, John Rouse, Harold Simpson, David Phenes.

Eleven wins, no losses, and one tie—that's quite a record our J.V. matmen set—and one that will be remembered for quite a long time. Working together as a unit really paid off as they fought to a 10-10 draw in their first match with Mansfield, and then reeled off 11 straight victories, including a SHUTOUT against Hornell 30-0, and a 26-17 walloping of East's J.V.'s.

It was a great year for West's J.V. matmen and we all hope that next year will bring another undefeated season.

J.V. Wrestling Scores

	WEST	OPP.
Mansfield	10	10
Wellsville	16	11
Horseheads	11	9
Dansville	26	15
East	26	17
Canisteo	28	14
Bath	24	14
E.F.A.	38	8
Hornell	30	0
Sayre	33	2
Elmira Heights	15	10
Southside	18	13

Row 1: Chuck Felker, Jim Giamei, Bob Folmar, Tim French, Bob Thomas, Butch Tuttle. *Row 2, Standing:* Coach George Scala, Gary Kohler, Mike Lese, Chuck Reynolds, Jack Wheeler, Dick McLaughlin, Gene Fuller, Dave English, Walter Blodgett, Larry Nichols, Mike Kandrack, Duane Hemphill.

Varsity Grapplers Victorious in First Season

Coach Colacino.

Scores

	West	Opponent
Iansfield	51	5
Vellsville	30	18
Iorseheads	14	31
ansville	13	32
Iotre Dame	49	3
ast	16	25
anisteo	41	11
ath	14	28
.F.A.	21	21
Iornell	26	17
ayre	18	26
lmira Heights	21	31
lmira Southside	9	35

"Shake that arm!" "Go for the half!" Now you've got em!"—Most of these phrases are easy to recognize—for they're coming from the gym where everyone is hollering—and only one thing can be happening—the Viking varsity wrestlers are on the move.

These grapplers, expertly coached by George Scala (and Mr. Colacino) have compiled a fine record for their first year. Led by Gene Fuller and Chuck Reynolds, West's two outstanding wrestlers, the varsity matmen rolled to 5 victories and a tie while suffering 6 losses.

We're all proud of our Green and White wrestlers and hope that next year will prove just as profitable.

Cynthia Terry

Debbie Bonnell

Sandy Folmar

Marilyn Buckley

A brilliant pose as the Varsity squad is caught by surprise.

Melody Bess

Miss Carol Brownrigg

Barb Hakes

Cheerleaders Varsity

Carolyn Smith

Tina Olson

Helene Darcangelo

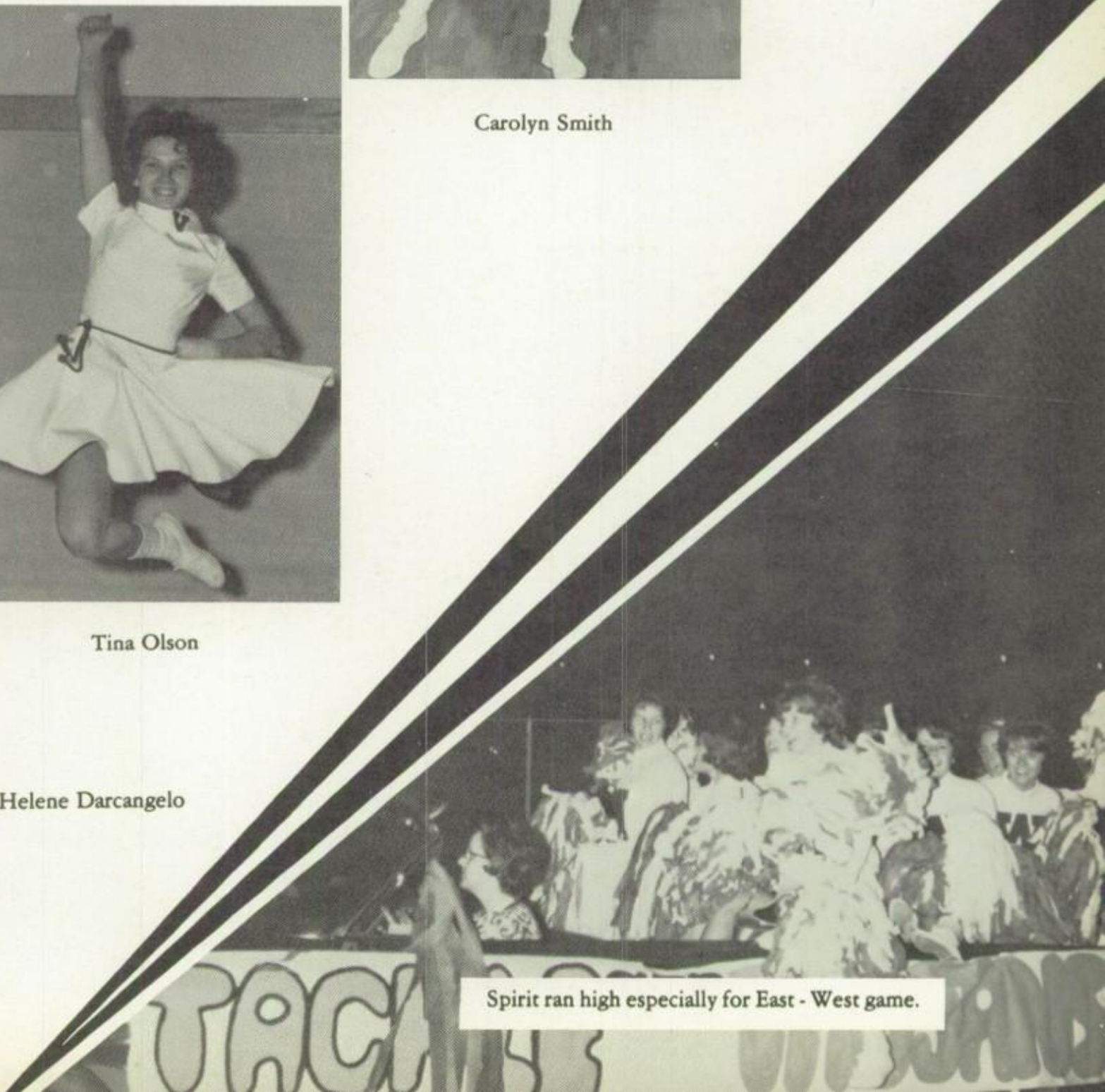

Spirit ran high especially for East - West game.

Coach Warshawsky keeps his eyes on a noisy gym class (while reflecting upon the outcome of the East-West football game).

Which speedy Ed Hanshaw cooly intercepts . . .

Moving the ball to the 1 yard line, where the Vikings call an important play . . . And a second later . . . . .

True to form, the Green Tide stops a charging opponent . . . forcing a forward pass . . .

An anxious crowd awaits the game.

TOUCHDOWN !!!

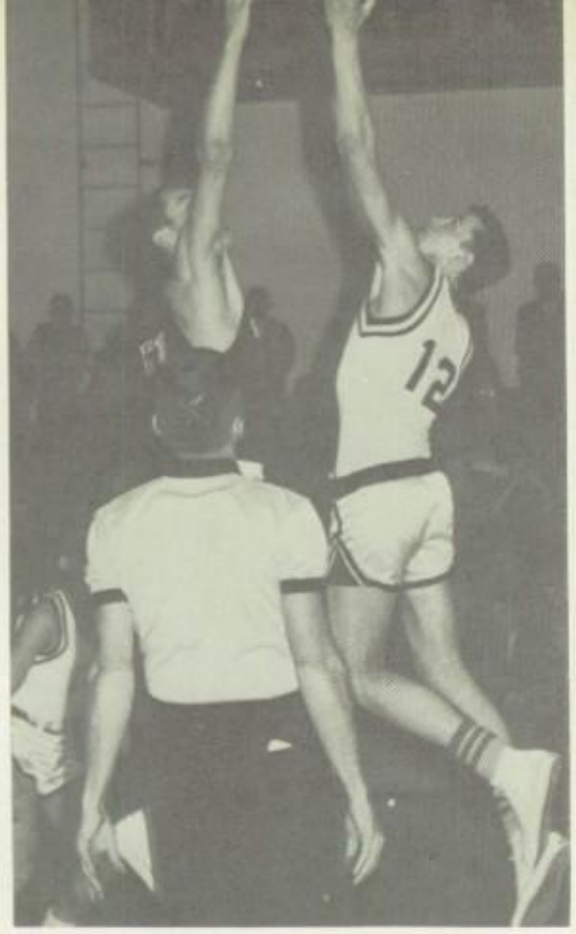

Butch Aldrich reaches for the ceiling trying to outjump his adversary.

Who's watching what???

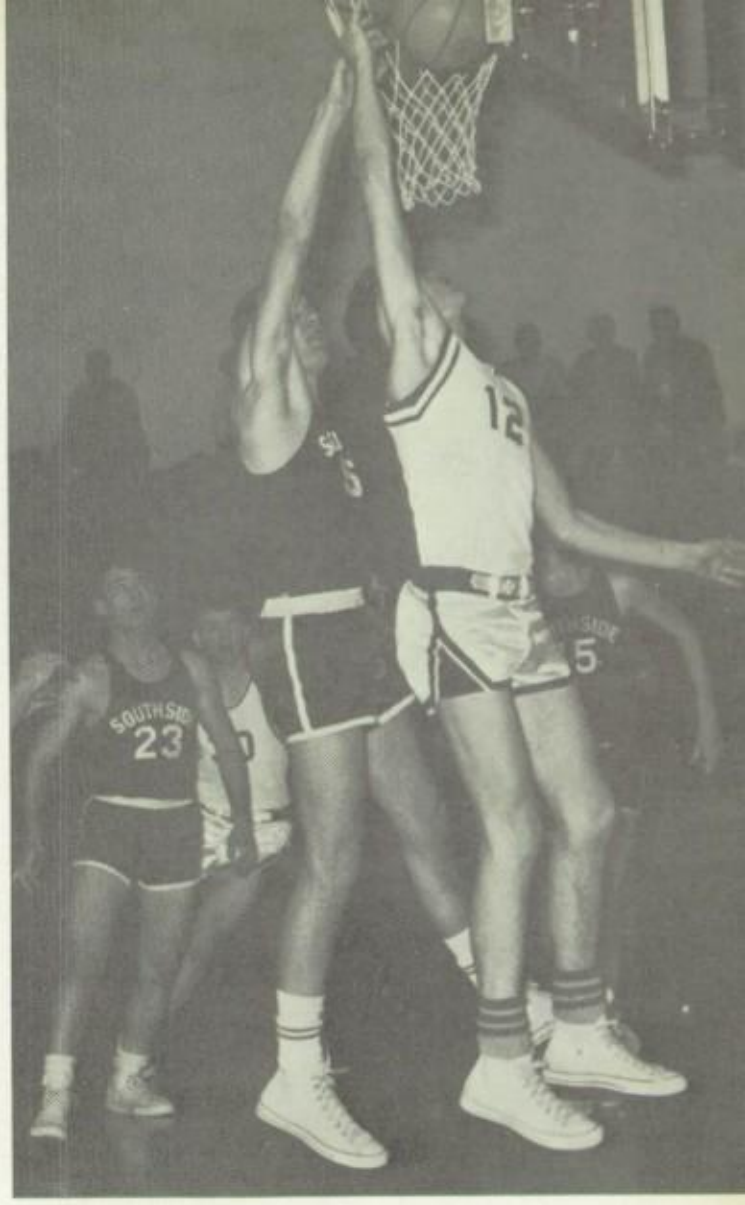

Butch finally gets inside—and it's worth 2 points!!

Taken after THE GAME, this shot speaks for itself.

Against East—Coach "W." has a few things to say—or is he waving to Mr. Johnson across the way . . . .

Compliments of

PIERRE'S ATLANTIC

Corner
Denison and Chemung

CLEO'S
Urban & Suburban Sportswear

Corning, N. Y. 34 Denison Pkwy. W.
XN 2-0992

"Everything in Sports"
Spaulding - Rawlings - Wilson
& McGregar

WOLCOTTS SPORTING GOODS, INC.

J. H. Shea, Pres. R. O. Fero, Vice-Pres.

Commercial & Portrait Photography
All Kinds of Film Developed

TOM GILL'S

Photo Studio & Camera Center

Phone XN 2-2133

Equipment — Supplies

60 E. Market St.
Corning N. Y.

Compliments of

Rx

JIMERSON-FORD
CORNING DIAL XN 2-2122

QUIGLEY'S
PAINTED POST DIAL XF 6-3341

REXALL DRUG STORES

FREE DELIVERY FINE COSMETICS CHARGE ACCOUNTS

THE ROCKWELL
GALLERY
OF WESTERN ARTS

OLD STEUBEN GLASS
BY
FREDRICK CARDER

THE ROCKWELL GALLERY

Original Oil Paintings
and Bronze Representatives
by Remington, Russel, Sharpe,
Leigh, Eggeshoper, etc.

Navajo Ceremonial Rugs
Western Guns
Flintlock Rifles
Antique Pistols
Texas "Longhorn" Steer Horns

THE FUTURE IS YOURS

You are about to embark on the most important part of your life. For some of you, the next few years will mean college, more study and choice of a career. For others, you will now begin to be "on your own" for the first time.

You are faced with a challenge: the future is what you will make it. As someone once said, "If you do not think about the future, you cannot have one."

Corning Glass Works salutes you upon your graduation. The future is yours.

CORNING
CORNING GLASS WORKS

Compliments of

BILL BONADY'S SPORT SPOT

Riverside
XF 6-9597

Compliments of

HOTEL STANTON

67 Bridge St.
Corning, N. Y. Northside
962-7211

PAYNE'S HARDWARE

Your self service hardware
Since 1928
Look for Pro - on your hardware
Guns and Ammunitions
Pittsburgh Paints

"Really Reconditioned"
International
Scouts & Trucks

Used Cars
Pontiac **Tempest**

JONES PONTIAC CO.

Centerway Corning, N. Y.

We support your school activities
Please Do Not Damage Cars and
Property

Air Conditioned

FERRATELLA'S

Barber Shop

Phone 962-6587

148 Baker St.

Corning, New York

Television

STEVEN'S DAIRY

Finest in Milk
and Dairy Products

Serving Painted Post
Corning Area

Phone XN 2-1924

Compliments of

DOUGLAS W. VANETTEN

Mercury — Comet

Wall St. at Tioga Avenue

M. L. ALLEN & SON

Furniture — Rugs

58 Bridge Street
Corning, N. Y.

GANG MILLS DINER

Rt. 15 and 17
R. D. No.1
Painted Post, N.Y.

Prop. Julia Watson

CULLIGAN

Southern Tier
Water Conditioning Corporation

10 West Pulteney St. Corning, N.Y.

ART'S ESSO

Servicenter

Gang Mills

Rts. 15 — 17 XN 2-6561

Home of Beautiful Footwear

MADSONS SHOES, INC.

30 W. Market St.
Corning, N.Y.

Compliments of

NORTHSIDE FLORAL

107 Bridge St.
Corning, N. Y.

Phone 936-3734

Compliments of

EARLE'S JEWELERS

44 W. Market St.
Corning, N.Y.

Courtesy of

CORNING BUILDING CO. INC.

Corning, N. Y.

Compliments of

YOUNG'S DAIRY

Dairy Products
Dial Lindley
LA 3-7221
Lindley, N.Y.

Compliments of

ECKER DRUG STORE, INC.

47 E. Market St.
Corning, N. Y.
Phone 962-3111

Compliments of

THE LODGE ON THE GREEN

P. Post, N. Y.

Compliments of

THOMPSON MOTOR COMPANY

Ford Sales and Service
29 W. Pulteney St.
Corning, N. Y.

Compliments of

BACALLES MENS SHOP

12 West Market St.
Corning, N.Y.

HAMEL'S

Decorative Furnishings
Custom Draperies and Slip Covers
Lamps Gifts
Bedroom Ensembles

26 West Market Street
Phone XN 2-0531

Compliments of
ATHENS RESTAURANT

Cornings Good Food
& Drink
Spot

46-48 West Market St.
Corning, N. Y.

Phone XF 6-6834

MAMIE L. MAYERS

Wallpaper & Paints

113 East Market Street Corning, N.Y.

E. & W. CLOTHES SHOP

Clothing and Furnishings
Always First With The Latest Styles
For Young Men

32 West Market St.

GLENWAY TAVERN

311 Baker St.
Corning, N. Y.
Phone XF 6-9715
Pizza to Car Here or Take Out

"Home Cooking Is Our Specialty"

CORNING FLOWER SHOP

20 W. Market St.
Flowers For All Occasions
Phone XF 6-6131

ERWIN VALLEY RESTAURANT

Short Orders
&
Regular Meals

Gang Mills

BEMENT'S DAIRY STORE

Milk & Dairy Products
at Cash & Carry Prices

Phone XF 6-9034
250 Steuben Street
Painted Post, New Yor

Compliments of

MILLER'S RESTAURANT

Ken Morse, Proprietor

CALLAHAN and HOOEY

Realtors Insurors

CURTIS INSURANCE

8 E. Pultney St. 962-3156
Corning, N. Y.

Compliments of

Helwig's

Quality Cleaners

Corning, New York
Dial XF 6-9943

Pick up & delivery
Drive in Service

Compliments of

A. E. SCUDDER & SON DAIRIES

Finest In Dairy Products
For Over Half a Century

Compliments of

GREEN SHINGLES INN

Lindley, N. Y.

Compliments of

AUSTIN'S GROCERIES

Lindley
N. Y.

Best Wishes to
Class of '64

CHRESTHAVEN

Lindley, N. Y.

Best Wishes to the
Class of '64

CHILSON RAMBLER

Lawrenceville
Pa.

Compliments of

FRANCIS E. TOBY

Lindley, N. Y.
Insurance
Phone LA 3-7281

Compliments of

COWLEY'S TEXACO

Erwin, N. Y.

BRACKLEY'S MARKET

Lawrenceville
Pa.

Best Wishes

MILVAU HOTEL

Lindley, N. Y.

Jimmy Quinnon, Prop.

Compliments of

KING'S DAIRY

Finest in Dairy Products
Best Ice Cream
343 West Pulteney St.
XF 6-9641

PRO HARDWARE STORES

We are a member of
Pro Hardware Stores

PAYNE'S HARDWARE

Your "Self Service" Hardware
218-220 N. Hamilton St.
Painted Post, N. Y.

T. J. O'MAILIA, INC.

5c to $1.00 Store
Painted Post
New York

BEN BROWN

Dept. Store

Clothing and Footwear
School Jackets
Painted Post, N. Y.

PECK & STONE
Ashland Service
Painted Post
XF 6-9717

Compliments of
MRS. GLENN TANNER

BEMENT'S DAIRY STORE
Cash and Carry Dairy Products
Soda-Bar Lunches
Open 9 — 9:00
250 Steuben St. Painted Post
XF 6-9034

ROBERTA'S
Hair Styling
and
Gift Shop
Bath, N. Y. JR 6-6247
Painted Post, N. Y. XN 2-5960
Addison, N. Y. 225

J & J AUTO PARTS
67 W. Market St.
Phone 936-4671 Corning, N. Y.

Jewelry Cosmetics
Compliments
J & M JEWELERS
Jack and Marion Thomson
20 E. Market St. Corning, N. Y.

WALTER OSTERHOUDT
ATLANTIC STATION
Painted Post, New York

CUNNING'S
Books — Stationery
School Supplies
12 East Market Street
Your complete book store

Compliments of
THE CANNY SHOP
28 West Market St.
Corning, N. Y.

BROWN'S CIGAR STORE
At the Banking Corner
Wholesale — Retail
Pipes Tobacco Lighters

HUB CLOTHING CO.
14 W. Market St.
"A Century of Personalized Service"

Compliments of
DON'S ESSO
DON'S BOULWARD
Corning, N. Y.

Compliments
WESTERN AUTO
Corning, N. Y.

Shop and Save at
CAIN'S SPECIALTY SHOP
2 West Market Street XN 2-7131

SOUTH CORNING LAUNDRY
410 Park Ave. XF 6-6241
Shirts — Dry Cleaning
General Laundry

CORNING SAVINGS AND LOAN CORPORATION

51 - 53 East Market St. Corning, N. Y.

Phone 962-2461
Serving the Community
Since 1889

Compliments of

JIM FULLER CHEVROLET GARAGE

East Market St. Corning, N. Y.

GOODMAN'S

28 E. Market St.
Corning, N. Y.

Compliments of

T V CHARLEY BOSTWICH

Headquarters for Frigidaire Appliances
42 Bridge St.

**CORNING
AUTO SUPPLY CO.
INC.**

Wholesale Auto Parts & Accessories
Complete Machine Shop
Phone 936-3774 Corning, N.Y.

*Best Wishes
From*
THE SMART SHOP

(For "Smart Sportswear")
53 Bridge St.
Corning N.Y.
Open Wed. & Fri. eve's til 9 P.M.

SORGE'S RESTAURANT

68 W. Market Street
Phone 936-9884
In Corning, it's Sorge's for the finest in
Italian — American food

**SMITH'S
LOCKER PLANT**

339 Baker Street
Corning, N. Y.

MESKO GLASS CO. INC.

"Glass of All Kinds"
Visit our beautiful showroom

33 West William St. Corning, N.Y.

Compliments of
**CRYSTAL CITY
DRY CLEANERS**
Fur Storage
Harold W. Stasch, Prop.
Dial XN 2-7721 69 E. Market St.

ERWIN MOTEL

Six Miles West
of
Corning
Route 15 and 17

Corning XN 2-7411

Compliments of

KEENAN REXALL DRUGS

Free Pillmobile Delivery Service
Corning and Painted Post
Dial XF 6-3541

"Best Wishes"
to the class of 1964

HARDING RAMBLER

INSURANCE FLOYD W. ENGLISH

Floyd W. English, Jr.
W. C. Droege
Harvey W. Gray
Richard G. Farrell
Alfred W. Payne

55 East Market St.
Corning Phone XF 6-4642
121 North Hamilton St.
Painted Post Phone XN 2-1658

Compliments of

MINIER'S STORE

Big Flats

CENTER DRUG CO.

Reliable - Prescriptions
Drug-Luncheonette-Cosmetics

11 E. Market St. Corning, N. Y.
Phone XN 2-0164

FRAN'S BRIDAL SHOPPE

77 Denison Parkway East Corning, N. Y.

Casual Dresses

Maternity Fashions

XN2-6122

Compliments of

BONG'S

Corning's Oldest Jewelers Since 1892

31 E. Market St. Corning, N. Y.
936-3032

RICE AND SONS

Heating and Plumbing
Air Conditioning
"We sell the best and service the rest"
Phone XN 2-7757

Phone 966-8322 Corning, New York

Compliments of

ALWARDS

Juvenile & Big Sister Shop
17 E. Market St. Ladies Sportswear

TARANTELLI'S

Sunnyside
Restaurant
Fine Foods

Phones
XF 6-9767
XN 2-7308

123 W. Market St.
Corning, N. Y.

Compliments of

FLOWERS BY ANNE

26 E. Market St.
Phone 962-7433

Compliments of

Dann's

All-Star Dairy, Inc.
Painted Post, N. Y.
Quality Dairy Products
Phone XN 2-3131

We consider it a privilege
to supply, for your entertainment
and enlightenment, your
monthly
Current Events Film

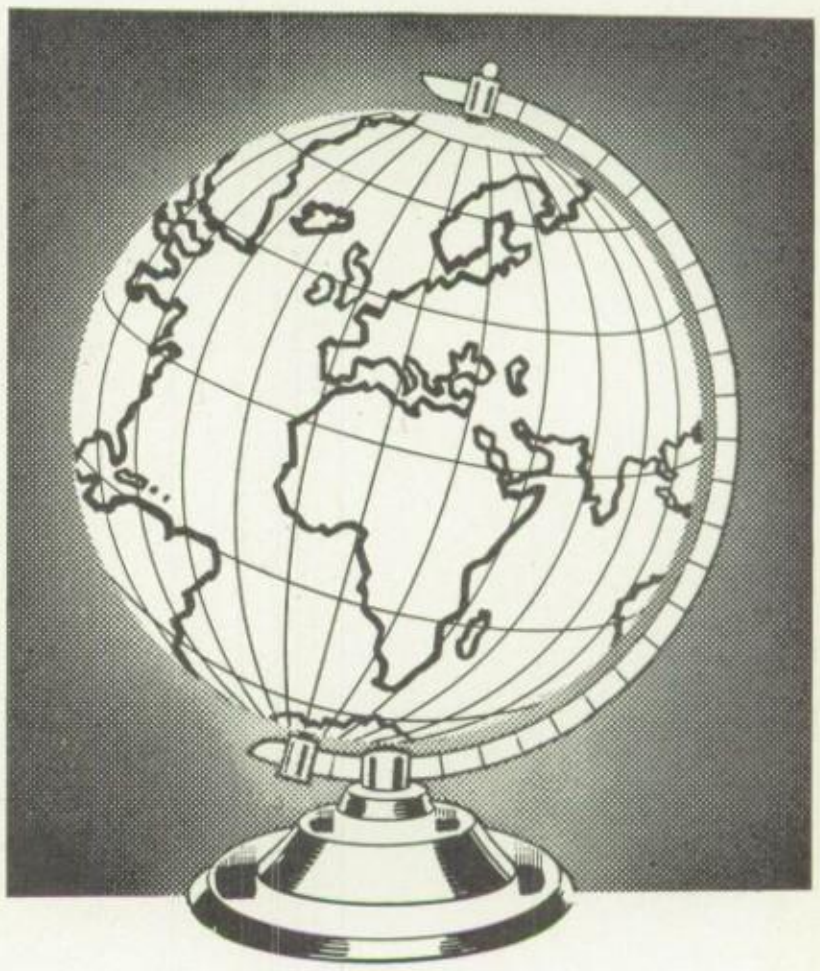

THE CORNING LEADER

Leader - In Fact

24 AUTOMATIC PINSETTERS
Air Conditioned Snack Bar
We Cater to Bowling Parties
School Leagues
Come In and Have Fun

CORNING BOWL

Phone XN 2-7222

Southern Tier's Newest
and Largest
BILLIARD LOUNGE
For Both Men and Women
20 Most Modern Brunswick
Billiard Tables Covered
In Gleaming Gold Cloth
Plus
Gay Nineties Atmosphere

CORNING BOWL

Phone XN 2-7222

RHINEHART
Sand & Gravel, Inc.

East Corning Road
Phone 63701

Best Wishes
Class of 1964

CORNING LODGE OF ELKS
1017

Congratulations to class of 1964

FIRST NATIONAL BANK AND TRUST COMPANY OF CORNING

Corning, New York
"Your Community Bank"

Furnishing Complete Banking Service
To The Corning Area Since 1882
Locally Owned and Operated
Market at Centerway

Compliments of

J. L. CLARK

Better Shoes
Corning, N. Y.

Compliments of

THE STANDARD DRY CLEANING CO.

119 W. Market Street
W. H. Driscoll & Sons

PAINTED POST PRESS, INC.

Commercial Printing
XN 2-0012
Box 231
Painted Post

Compliments of

FAZZARY'S LIQUOR STORE

332 W. Pultney Street
962-2851

HARDING'S RAMBLER, INC.

32 Bridge Street
Corning, New York
93-63778

Compliments of

ERWIN'S DAIRY

River Road South Corning

SORGE'S RESTAURANT

68 W. Market St.
Corning, New York
Phone XF 6-9884
"We Specialize In Italian Food"

Compliments of

CULLIGAN SOUTHERN TIER WATER CONDITIONING CORPORATION

10 West Pultney Street
Corning, N. Y.
XXF 6-4636

JACK HOLLAND

Photographer

Compliments to the
Class of 1964

Negatives of Senior Class on File
Duplicates Can Be Made At Anytime
Night or Day

Phone XF 6-9442
113 Pine Street
Corning, New York

SNYDER'S MARKET & BOTTLED GAS

Groceries
Bottle Gas
XN 2-0732
523 East High St. Painted Post

Compliments of

TILLMAN, ROBERTS & PURPLE

Attorneys & Counselors at Law
Painted Post, N. Y.

HALL'S in the POST

"The Hardware on the Circle and in the Square"
Authorized Sales and Service for the famous line of Frigidaire and Roper Appliances
Serving the Post-Corning area for over fifteen years
"Why not **Buy** *the* **Best** *First and Enjoy it Longer"*

Dial 962-1542

Compliments of

MALLISON JEWELERS

Painted Post, N.Y.

Congratulations and Best of Luck
To The Class of 1964
for Continuing Success in the Future.

THE
FIRST NATIONAL BANK
of PAINTED POST

Banking Services Offered:
Loans for Home, Business, Students
and Personal

Safe Deposit Boxes
All types registered checks

Convenience and Regular Checking Accounts
Savings—Junior Savings Accounts

"Mr. Walk-up" Sidewalk Teller Opened Each
Regular Bank Business Day 8:30 - 9:00 A.M.
3:00 - 5:00 P.M.
Member of Federal Deposit Insurance Corporation
Member of Federal Reserve System

Congratulation . . .
Class of 1964
Corning-Painted Post
West High School
Compliments of

Local 1,000, American Flint Glass Workers Union of North America

An organization for the Workers and
Citizens of
Corning and Adjoining Communities

Commercial Photographer
Portrait Photographer
Modern Finishing

WILSON STUDIO

Compliments
To
Class of 1964
West High School

25 Denison Parkway XN-2-0212 Corning, N. Y.

Best Wishes to the Class of 1964

Compliments of

BONADY BROTHERS FOOD MARKET

Your hometown grocer
127 North Hamilton Street
Painted Post, New York
Your Groceries FREE if we fail to smile

Compliments of

GRAND UNION STORE

Corning, N. Y.

Compliments of

VAN ETTEN ELECTRICAL CO.

Incorporated

Paul R. Van Etten
Contracting and Supplies

73 Bridge Street
Corning, N. Y.
Phone 962-2631

TILLMANS PHARMACY

For three generations wishing
high seniors good fortune
Painted Post, N. Y.

"Ask not what your country can do for you,
but ask what you can do for your country."
John Fitzgerald Kennedy

Compliments of

CORNING GLASS WORKS EMPLOYEES FEDERAL CREDIT UNION

Corning, New York
Serving Corning Glass Workers and
their families since 1936

Compliments of

ALDERMAN & DRAPER

Service Station

Compliments of

BARKER

Lumber Company

Painted Post

New York

Compliments of

POSTER RESTAURANT

Compliments of

JIMMY'S RESTAURANT

Specializing in Italian

American food since 1930

XF 6-9857 126 W. Market

Compliments of

BILL AND ANDY'S

Barber Shop

Phone XF 69790

Compliments of

ROTARY

Service Station

J. C. Mitchell, Mgr.

Painted Post, N. Y.

REESE BROTHERS

SERVICE STATION

Expert Lubrication and Repair Work

Hamilton and High St.

TINY TOWN

18 Denison Pkwy. W.

Corning, N. Y.

Infants, Childrens-Preteens

Apparel

CONGRATULATIONS . . .

on the beginning of a fine
NEW TRADITION

We're proud of our new schools. They represent the realization of a dream . . . providing our young men and women with the most modern of teaching facilities, giving them a better basis than ever before possible for their future endeavors.

BEST WISHES . . .

As members of Corning West High Schools' first graduating class, you will forever occupy a place of honor in its history. As you embark upon your chosen careers, you carry with you an honor, a responsibility, and our most sincere good wishes.

CORNING
NATURAL GAS CORPORATION

"THE TORCH HAS BEEN PASSED . . ."

John Fitzgerald Kennedy, 34th President of the United States

And the members of your generation have received it. No longer will you play the ascribed role of high school student—"The Torch Has Been Passed . . ." and you now must demonstrate your capabilites of carrying it through new roles—roles that must be earned or achieved by your individual performance in life. No matter what your choice for the future, we at Ingersoll-Rand wish you the greatest measure of success in your endeavor. As the Olympic athletes of centuries ago passed the torch of light on to their predecessors, the world awaits and depends on you to carry the torch.

Ingersoll-Rand Company

Painted Post, New York

Compliments of

KENN

HAIR FASHIONS

For a Lovelier You
138 Pine Street
Corning, N. Y.
Phone XN 2-0209

Best Wishes
From

WATSON
HOMESTEAD
MEMORIAL
FOUNDATION

Compliments of

THOMPSON
MOTOR COMPANY

Ford Sales and Service
29 W. Pultney Street
Corning, New York

Compliments of

NORTHSIDE
FLORAL

107 Bridge Street
Corning, New York
Phone XF 6-3734

LINCOLN ROCHESTER TRUST COMPANY

Two Offices to Serve You Better

2 East Market Street

60 East Pultney Street

Drive-In teller

Oldest Bank in Corning

Member Federal Deposit Insurance Corporation

Member Federal Reserve System

J. B. MALTBY, INC.

Wholesale Grocers

Clover Farm Stores

Compliments of

HUDSON SHOE STORE

33 East Market Street
Corning, N.Y.

HUNGERFORD BUICK

Buick Sales & Services
225 East Market Street
Corning, New York

Compliments of

RIVERSIDE BUILDER'S SUPPLIES

Corning, New York
Phone XF 6-9916

Best Wishes
To the Class of 1964
RAMBLER'S REST

Where Shopping Is Easier . . .

THE FOOD MART

Family Center
328 Park Ave.
Corning, N. Y.

"Acres of Free Parking"

Compliments of

PAUL E. RIESBECK

Groceries and Feed
413 Park Ave.
Corning, New York

Compliments of

CORNING SAW AND SUPPLY, INC.

414 Park Ave.
Corning, N. Y.

Best Wishes to the students

WEST HIGH SCHOOL

B. CLAUDE PIERSONS FOUNDRY, INC.

MARTIN MARINE

SALES AND SERVICE

INBOARD BOATS
OUTBOARD BOATS
SAILBOATS
MERCURY MOTORS
BOAT HARDWARE
USED BOATS & MOTORS
SPORTING GOODS

Congratulations to the Class of '64.

HOBBIES
Phone 6-9538

MARINE PAINTS
South Hamilton

Best Wishes From
BLENCOWE'S TRAILER COURT

Phone XN 2-1530
Gang Mills
The Home Trailer Park

THE WHEAT AGENCY INCORPORATED

Specialists in
Real Estate
Dial XF 6-8741
85 Denison Parkway, East
Corning, New York

Pianos, Organs, Band, etc.
Orchestra instruments

WILLIAM H. SLUBBS CO.

4 Denison Parkway, East
Corning, New York
Telephone XN 2-0464

Compliments of

YOUNG SIGNS

Commercial Art
and Signs
130 E. Market St. Phone XN 2-1612

Footwear for all the Family
VAN SLYKE'S SHOES
37 E. Market Street
Phone XF6-4424

Compliments of
HOSTRANDER & SON

Park Ave. Corning

Compliments of
HAMEL'S

Decorative Furnishings
Featuring custom made
draperies and bedroom ensembles
Complete decorating
Service

Established 1936

Compliments of
KEN and ELSIE
South Corning

INTER-COLLEGIATE PRESS

Kansas City — Winnipeg

Yearbooks — Yearbook Covers

Diplomas — Graduation Announcements
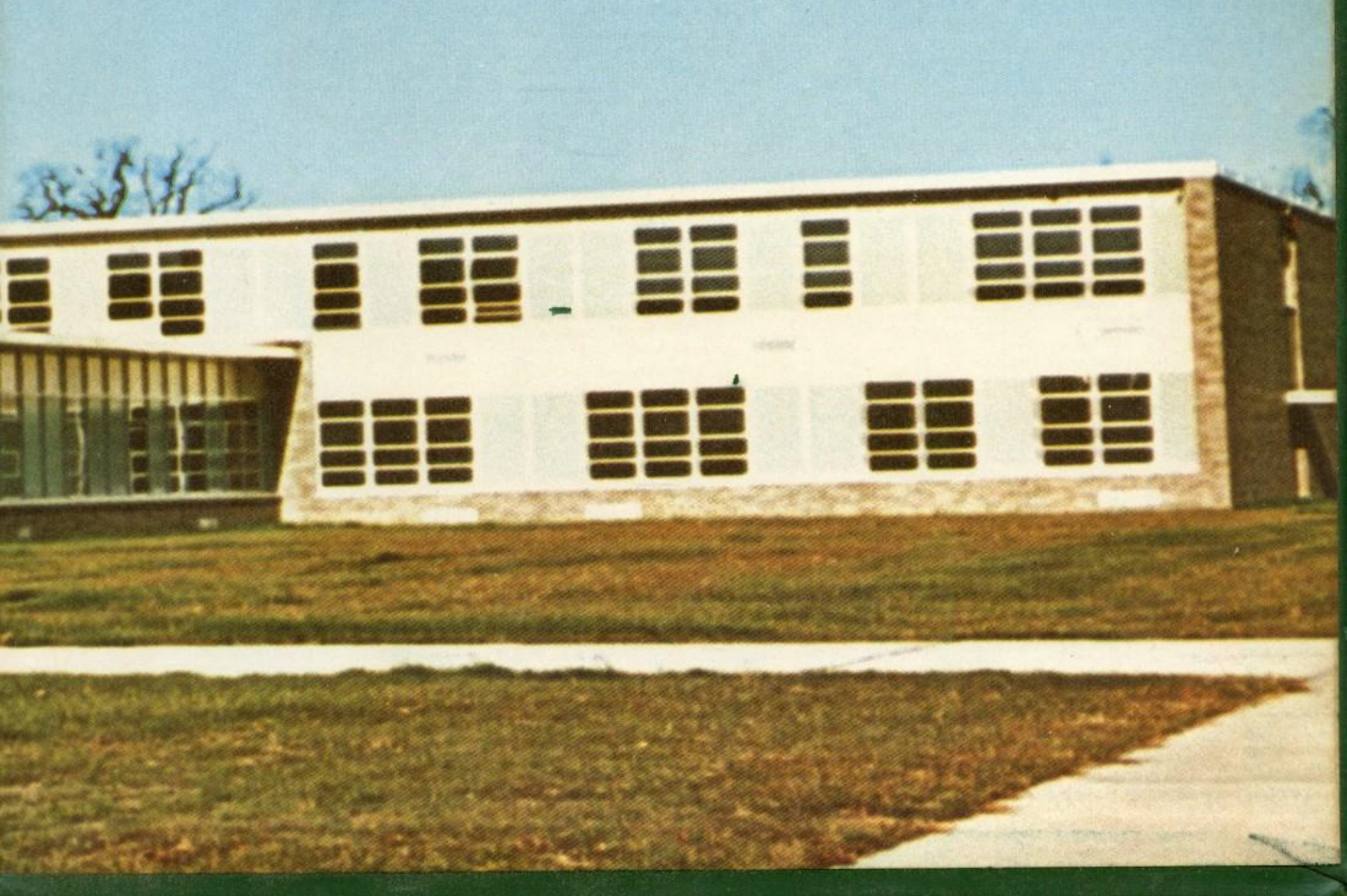
USA